HAM COLL
HQ
H18
1927
c.5

HAMILTON COLLEGE LIBRARY
1 0008 94926

1927 HAMILTONIAN

3 80.

This is the property of

W. F. Brazeau

Copyright, 1926, by Carlton H. Davis

First printing, May, 1926, consisted of
400 copies on Warren's 90 pound Lustro
several of which were signed by the Editor.

HAMILTONIAN
1927

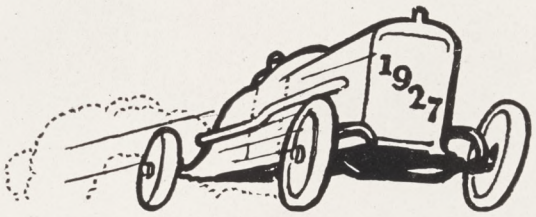

LICENSE NUMBER

LICENSE: An intentional departure from a rule or standard in art or literature; exceptional liberty taken for the purpose of a particular purpose or effect—*Century Dictionary*

Volume 86 Number 1

Published Every Year by the

Junior Class of Hamilton College

Clinton, New York

WALLACE BRADLEY JOHNSON

Field Secretary of the College

For Wally

—because he believes in Hamilton College

Argument

Although the 1927 Hamiltonian is technically known as the License Number, we hasten to assure our readers that the book is in no way intended to be licentious, and that the proceeds from its sale will probably not be too numerous.

While we realize that the Editors ought to let their book speak for itself, without apologizing for it or prefacing it with extraneous or irrelevant matter, we are resigned to the fact that there will always be some who will demand some sort of explanation for such changes as appear in this year's Annual. We do not hesitate to refer all such persons to the Appendix, where they will find as much justification for this volume's pseudo-humorous content as humor is usually expected to have anywhere.

Table of Contents

Argument 6

Views 8

Administration 15

Seniors 27

Juniors 37

Sophomores 73

Freshmen 79

Fraternities 85

Athletics 109

Activities 143

Jabberwocky 167

Appendix 182

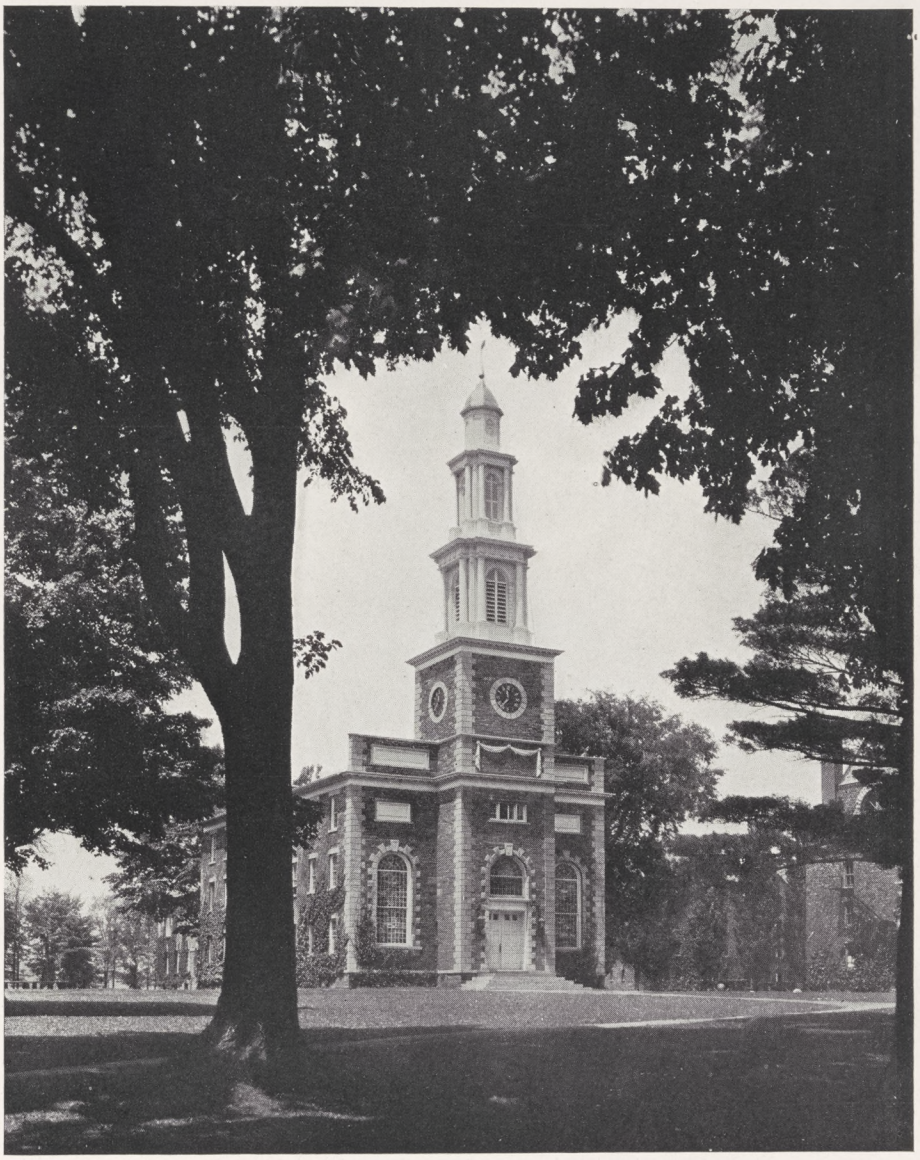

ADMINISTRATION

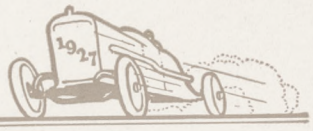

Trustees

The Hon. Elihu Root, R.P.D., D.C.L., LL.D.	*Clinton*
The Rev. M. Woolsey Stryker, D.D., L.H.D., LL.D.	*Rome*
Alexander C. Soper, LL.D.	*Lakewood, N. J.*
Henry Harper Benedict, LL.D.	*New York City*
Charles B. Rogers, A.M.	*Utica*
Benjamin W. Arnold, A.M.	*Albany*
Samuel E. Engs, A.B.	*New York City*
The Hon. Frederick W. Griffith, A.M.	*Palmyra*
The Hon. Abel E. Blackmar, LL.D.	*New York City*
The Rev. Robert G. McGregor, A.M., D.D.	*New Rochelle*
Reuben Leslie Maynard, A.M.	*New York City*
Joseph Rudd, Ph.B.	*Clinton*
William M. Bristol, A.B.	*Brooklyn*
Daniel Burke, A.M.	*New York City*
President Frederick C. Ferry, Ph.D., Sc.D., LL.D.	*Clinton*
Robert W. Pomeroy, A.M.	*Buffalo*
Robert D. Fraser, A.B.	*Utica*
James H. Glass, M.D.	*Barneveld*
Harry G. Kimball, A.M.	*New York City*
The Rev. Darwin F. Pickard, D.D.	*Watertown*
The Hon. Norman J. Marsh, A.M.	*New York City*
Charles A. Miller, A.B.	*Barneveld*
John L. Strickland, A.B.	*Carthage*
The Hon. Frank B. Gilbert, LL.D.	*Albany*
Elihu Root, Jr., A.M.	*New York City*
C. Willard Rice, A.B.	*Geneva*
Louis J. Ehret, Ph.M.	*New York City*
William A. Ferguson, A.B.	*New York City*

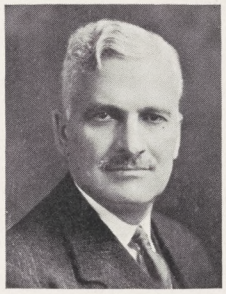

Frederick Carlos Ferry, A.M.,G.,Ph.D., Sc.D., LL.D.,
President (1917) of the College and Professor of Mathematics.
A.B., Williams, 1891. Theta Delta Chi; Phi Beta Kappa.

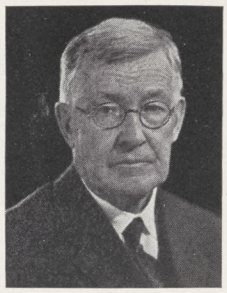

Albro David Morrill, M.S.
Stone Professor (1891) of Biology.
B.S., Dartmouth, 1876. Phi Zeta Mu; Phi Beta Kappa.

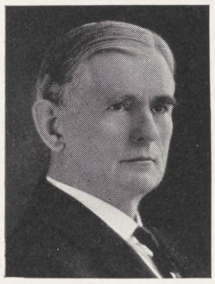

William Harder Squires, A.M., Ph.D.
John Stewart Kennedy Professor (1891) of Philosophy.
A.B., Hamilton, 1888. Delta Upsilon; Phi Beta Kappa.

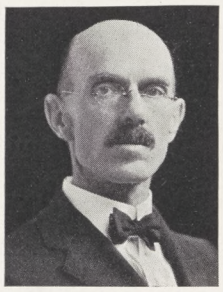

Samuel J. Saunders, A.M., Sc.D.
Professor (1892) of Physics; Registrar (1906).
A.B., Toronto, 1888. Sigma Xi; Phi Beta Kappa.

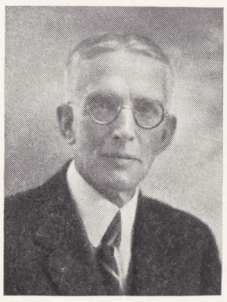

William Pierce Shepard, A.M.,Ph.D.
Burgess Professor (1895) of the Romance Languages and Literatures.
A.B., Hamilton, 1892. Delta Upsilon; Phi Beta Kappa.

Arthur Percy Saunders, Ph.D.
Childs Professor (1900) of Agriculture and General Chemistry; Dean of the College.
A.B., Toronto, 1890. Sigma Phi; Phi Beta Kappa.

Edward Fitch, Ph.D.
Edward North Professor (1889) of Greek.
A.B., Hamilton, 1886. Emerson Literary Society; Phi Beta Kappa.

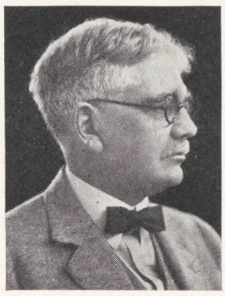

Joseph Darling Ibbotson, A.M.
Librarian; Instructor in Hebrew.
A.B., Hamilton, 1890. Chi Psi; Phi Beta Kappa.

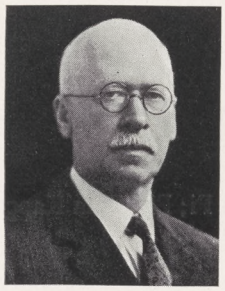

Frank Hoyt Wood, A.M., Ph.D.
James S. Sherman Memorial Professor (1902) of Political Science.
A.B., Syracuse, 1891. Psi Upsilon; Phi Beta Kappa.

Frederick Morgan Davenport, Ph.D., LL.D.
Maynard-Knox Professor (1904) of Law and Civil Polity.
A.B., Wesleyan, 1889. Phi Nu Theta; Phi Beta Kappa.
(Absent on leave)

Calvin Leslie Lewis, A.M.
Upson Professor (1908) of Rhetoric and Oratory.
A.B., Hamilton, 1890. Delta Kappa Epsilon; Phi Beta Kappa.

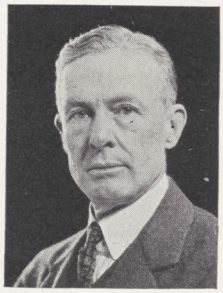

Cleveland King Chase, A.M., Litt.D.
Benjamin-Bates Professor (1911) of Latin.
A.B., Oberlin, 1891. Phi Beta Kappa.

Frank Humphrey Ristine, A.M., Ph.D.
Professor (1912) of the English Language and Literature.
A.B., Wabash, 1905. Beta Theta Pi; Phi Beta Kappa.

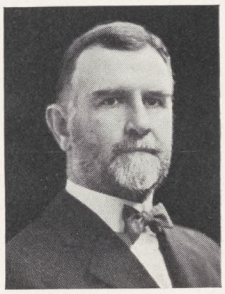

Milledge Louis Bonham, Jr., A.M., Ph.D.
Publius V. Rogers Professor (1919) of History.
B.Litt., Furman University, 1900. Lambda Chi Alpha; Phi Beta Kappa.

Albert Ira Prettyman
Director of Athletics and Professor (1917) of Hygiene.
International Y.M.C.A. College, 1906.

Horace Seely Brown, M.S.
Professor (1908) of Mathematics; Clerk of the Faculty.
B.S., Lafayette, 1899. Phi Beta Kappa.

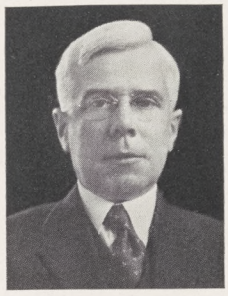

William Massey Carruth, A.B.
Pratt Professor (1907) of Mathematics.
A.B., Cornell, 1901. Beta Theta Pi; Sigma Xi; Phi Beta Kappa.

Nelson Clarke Dale, A.M., Ph.D.
Professor (1914) of Geology.
B.S., Middlebury, 1903. Delta Upsilon; Sigma Xi; Phi Beta Kappa.

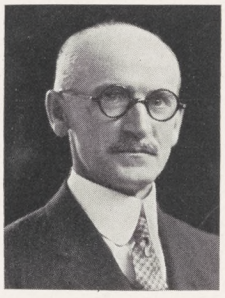

Edward Franklin Hauch, A.M., Ph.D.
Munson Professor (1921) of the German Language and Literature.
A.B., Toronto, 1907.

Robert Barnes Rudd, B.A., A.M.
Professor (1922) of the English Language and Literature.
A.B., Hamilton, 1909. Alpha Delta Phi; Phi Beta Kappa.

Archibald Mortimer Erskine, Ph.D.
Professor (1922) of General Chemistry.
B.Chem., 1914, Cornell. Alpha Chi Sigma; Gamma Alpha; Tau Beta Pi.

Donald Blythe Durham, A.M., Ph.D.
Professor (1923) of Latin and Greek.
A.B., Princeton, 1905. Phi Beta Kappa.

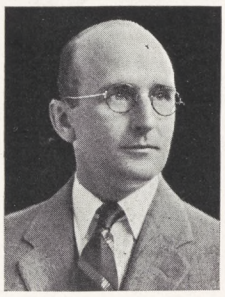

Francis Lester Patton, M.A.
Professor (1923) of Economics.
A.B., Ohio State, 1913. Delta Sigma Rho; Phi Beta Kappa.

Paul Adee Fancher, A.M.
Professor (1924) of English and Dramatics. Director of the College Choir.
A.B., Amherst, 1910. Psi Upsilon; Phi Beta Kappa.

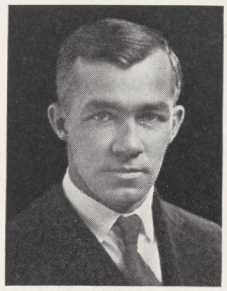

Bart J. Carroll, B.S.
Associate Physical Director (1922).
B.S., Colgate, 1918. Phi Delta Theta.

Ralph Clewell Super, A.B.
Associate Professor (1913) of Modern Languages.
A.B., Ohio University, 1895. Phi Delta Theta; Phi Beta Kappa.

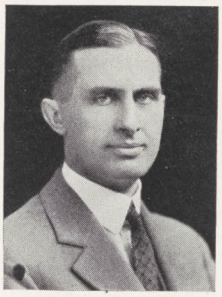

Willard Bostwick Marsh, A.M.
Associate Professor (1920) of Rhetoric and Oratory.
A.B., Hamilton, 1912. Chi Psi; Phi Beta Kappa.

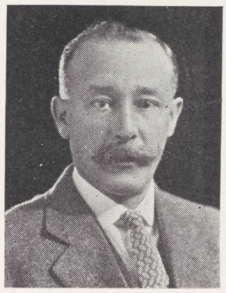

Jean Marius Gelas.
Associate Physical Director (1921).
Ecole Normale Militaire d'Escrime et de Gymnastique, Joinville-le-Pont, France, 1902.

George Ellas Wisewell, A.M., Ph.D.
Associate Professor (1922) of Romance Languages.
Ph.B., Hamilton, 1904. Theta Delta Chi.

Donald Fay McBride. B.S.
Associate Physical Director (1923).
B.S., Colgate, 1920. Phi Kappa Psi.

Frederick W. Bachmann, A.M.,
Assistant Professor (1925) of Romance Languages and German.
A.B., Leland Stanford, 1922.

George Lyman Nesbitt, A.B.
Instructor (1924) in English Composition.
A.B., Hamilton, 1924. Emerson Literary Society; Phi Beta Kappa; Pi Delta Epsilon.

Francis Stanley Griffin, LL.B.
Instructor (1925) in Political Science.
A.B., Hamilton, 1918. Delta Kappa Epsilon.

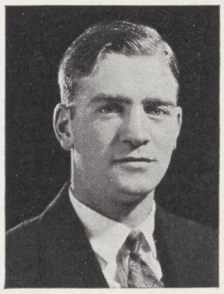

Ralph Gibson Meader, A.B.
Instructor (1925) in Biology.
A.B., Ohio Wesleyan University, 1925. Phi Beta Kappa.

Paul Schafer, B.A.
Instructor (1925) in Geology.
B.A., University of Wisconsin, 1925. Sigma Nu.

Clarence Almond Wagner, A. B.
Assistant (1925) in Public Speaking
A. B. Hamilton, 1925. Delta Upsilon.

Edward Wales Root, A.M.
Lecturer (1920) in Art.
A.B., Hamilton, 1905. Sigma Phi; Phi Beta Kappa.

SENIORS

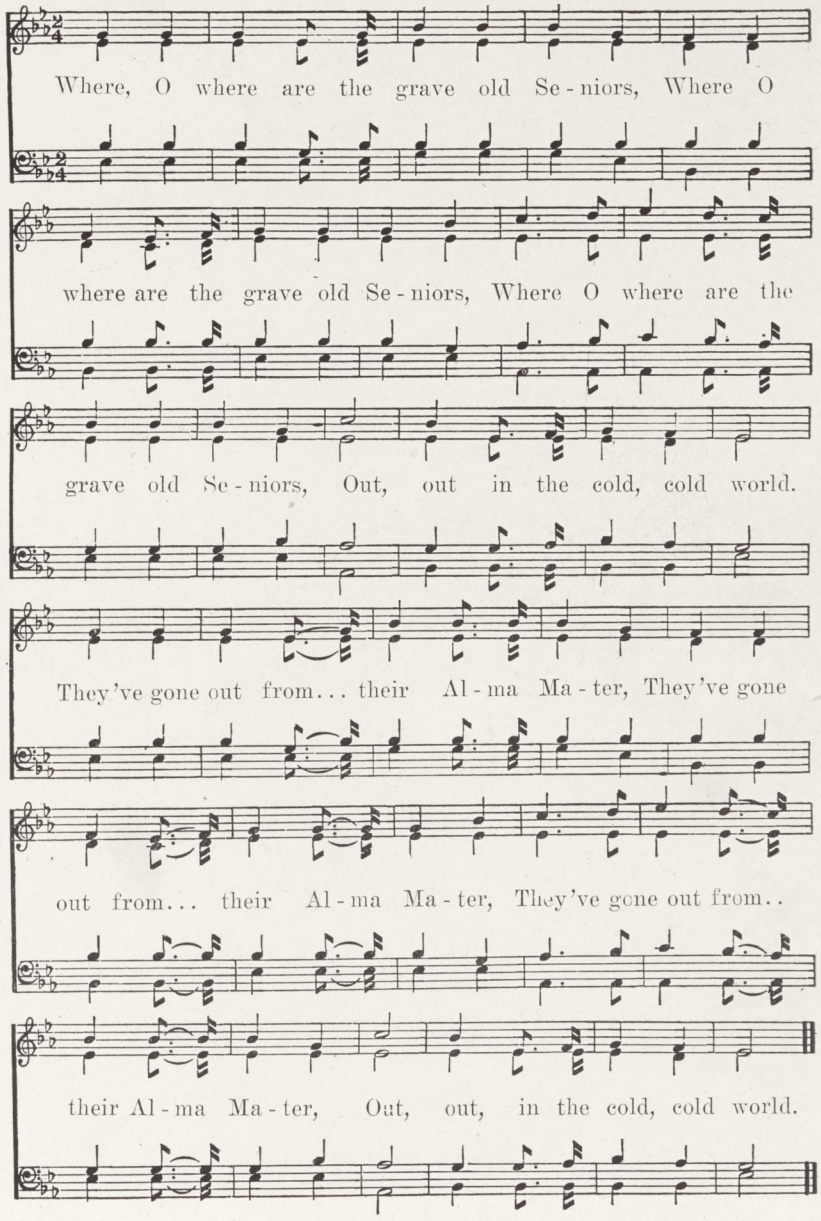
Where, O where are the grave old Se - niors, Where O
where are the grave old Se - niors, Where O where are the
grave old Se - niors, Out, out in the cold, cold world.
They've gone out from... their Al - ma Ma - ter, They've gone
out from... their Al - ma Ma - ter, They've gone out from..
their Al - ma Ma - ter, Out, out, in the cold, cold world.

CLASS OF 1926

1926 Class Officers

PRESIDENT FREEMAN

William Hazen Freeman, Jr. . .	*President*
Tobias John Collins . . .	*Vice-President*
David Paine . . .	*Secretary-Treasurer*

An Unsentimental Story

Said the Wise Man, tearfully, sapiently, "So you're about to write a Class History."

"Ah, yes."

"Let me tell you what must be deleted," continued he, not without cynicism, but with a most oracular countenance. "Say nothing, I pray you, of Samuel Kirkland and the Squee-Gee Indians, of 'struggles endured together which have cemented us firmly,' of the 'great' men in your class, of the manner in which you have belittled your predecessors and in which you will shame those who follow because—because—

"Because all that, if not actually a factious figment of the sentimental imagination, nevertheless smacks pungently of Applesauce.

"And surely you will neglect entirely such trivia as the fact that your class succeeded marvelously in its underclassman banquets, that its athletes are so good that they have never yet broken into the rotogravure section of the *Times*. All this has appeared in your three previous class histories which, if I remember correctly, have been more or less diligently dithyrambic in regard to the eternal glory—whatever that is—of the class of twenty-six."

"Then what in the world—?" (Desperately).

"On the affirmative side, Scribe, you may well speak of the black melancholia that you have brought upon professors, of the dormitory doors that you have broken down, of the fact that Captain Eddie Martin once took a course in the Appreciation of Art—ah, these are verities for the ages!"

"O Wise Man, a discouraging account indeed, is it not?"

A fearful silence; a momentous pause.

"It is more than discouraging, my friend. It is simply appalling. . . ."

John Kennedy Hutchens, *Historian.*

Senior Honor Roll

Allen, Gregsten, AΔΦ . . . . . *Hinsdale, Illinois*
Biology Club; French Club (3); D. A. M. Club; Assistant Stage Manager Charlatans (3); Stage Manager Charlatans (4).

Hinsdale High School

Anthony, Charles Herbert, ΔKE . . . . . *Gouverneur*
D. T. Club; D. A. M. Club; Sophomore Banquet Committee; Charlatans (2, 3, 4); Fencing squad (1, 2).

Gouverneur High School

Bebee, George Hastings, ΣΦ . . . . . *Buffalo*
ΠΔE; Life Board (2, 3, 4); Press Board (2, 3), Chairman (4); Soccer squad (2, 3); Junior Prom Committee (3); Tennis squad (2); D. A. M. Club; Y. M. C. A. (2, 3), President (4).

Hutchinson High School

Bohn, Harold Chester, ΛXA . . . . . *Dumont, New Jersey*
ΠΔE; ΔΣP; Advertising Manager, Royal Gaboon (3); Business Manager (4); Life Board (2, 3, 4); McKinney Prize Declamation, First Prize, (1); Intercollegiate Debate (1, 2, 3, 4).

Englewood High School

Brazeau, Willoughby Francis, XBΣ . . . . . *Utica*
Glee Club (1, 2, 3, 4); Instrumental Club (1); McKinney Prize Debate (1); Newman Club (1, 2, 3, 4); French Club (3, 4); History Club; Junior Prom Committee; Credit (1, 2).

Assumption Academy

Button, Ernest David, Jr., XΨ . . . . . *Ithaca*
D. T. Club; Football Squad (1, 2); Freshman Basketball; Freshman Baseball; Royal Gaboon Board (1, 2, 3, 4); Glee Club (3); Hamiltonian Board (3); Class Soccer (2); College Choir (2).

Ithaca High School

Chase, John Waddell, ΣΦ . . . . . *Clinton*
ΠΔE, President (4); D. T. Club; Charlatans (2); Tennis squad (1), Team (2), Captain (3); Soccer squad (2), Team (3, 4); Sophomore Banquet Committee; Kellogg Essay Prize (1); Hawley Latin Prize (2); Chauncey S. Truax Greek Scholarship; Curran Prize in Latin and Greek; Royal Gaboon Board (2, 3, 4); Latin Club (2); Secretary-Treasurer (3); French Club (2, 3); Life Board (1, 2, 3), Editor-in-Chief (4); Latin Play (1, 4); Class Secretary-Treasurer (2); Press Board (2, 3); Treasurer Newman Club (3); Fencing squad (1, 2); Editor-in-Chief of Hamiltonian (3); Honor (1, 2); High Honor (3).

Ecole Chateaubriand, Rome, Italy

Chretien, Charles Douglas, ELS . . . . . *Yonkers*
ΦBK; ΔΣP; Kellogg Essay Prize (2, 3); Fayerweather Entrance Scholarship (1); Oren Root Mathematical Scholarship (3); Tompkins Mathematical Prize (3); Huntington Mathematical Scholarship (4); College Organist (2, 3, 4); Intercollegiate Debate (1, 2, 3, 4); Manager of Debate (3); Glee Club (1, 2, 3); Latin Club (2, 3, 4); Math Club (3, 4); M. M. Club (1, 2, 3, 4).

Yonkers High School

Cochran, Chester Archibald . . . . . *Roscoe*

Roscoe High School

Collins, Tobias John, AΔΦ . . . . . *Mexico*
Manager Cross-Country and Track (3); Y. M. C. A. Cabinet (2, 3, 4); Managers' Club; Interclass Soccer (2).

Mexico High School

Courteau, Arthur George Thomas, ELS . . . . . *Utica*
Baseball Team (1, 2, 3, 4), Captain (4); Cross-Country Squad (3, 4); Fencing Squad (1, 2); Football Squad (2); M. M. Club (2, 3, 4); Geology Club (2, 3, 4); Varsity H Club (2, 3).
Utica Free Academy

Crane, Philip Joseph, ΛΞΣ . . . . . *Clinton*
Freshman Baseball; Baseball squad (2, 3); Class Soccer (2).
Clinton High School

Daymont, Peter Bentley, Jr., ELS . . . . . *Utica*
ΦBK; Kellogg Essay Prize (1); Second McKinney Declamation Prize (2); Instructor in Public Speaking (3, 4); Glee Club (2, 3); German Club (2, 3, 4); Latin Club (2, 3, 4;) Geology Club (4); Track Squad (2); Latin Play (4).
Utica Free Academy

De La Fleur, Frederick Joseph, ELS . . . . . *Utica*
Glee Club (2, 3); College Choir (3, 4); Soccer Squad (1); Intercollegiate Debate (4); Latin Club (3), President (4).
Utica Free Academy

De Lalla, Emanuel . . . . . *Utica*
Freshman Track Team; Varsity Track Squad (1, 2); Newman Club (1, 2); Honor (1); Credit (2).
Utica Free Academy

Dowling, Walter Murray . . . . . *Utica*
Utica Free Academy

Eaton, George Samuel, ΛXA . . . . . *Lyons Falls*
M. M. Club (1, 2, 3, 4); College Choir (2, 3, 4); Elder of College Church.
Lyons Falls High School

Esch, Mark Fidel, AΔΦ . . . . . *LaCrosse, Wisconsin*
Football Squad (1, 2); Basketball Squad (1, 2, 3, 4); Art Editor Royal Gaboon (4); Interfraternity Golf (3); Credit (3).
LaCrosse High School

Fahrenholz, Francis Joseph, ΛΞΣ . . . . . *Spring Valley*
Interfraternity Council (4); Senior Cap and Gown Committee; German Club (3, 4); Y.M.C.A. Membership Committee (4).
Spring Valley High School

Freeman, William Hazen, Jr., ΔΥ . . . . . *Brooklyn*
College Choir (2, 3, 4); Asst. Manager of Hockey (3), Manager (4); Business Manager of Freshman Handbook (4); Glee Club (2, 3), Leader (4); Managers' Club; Class Baseball (1); Class Basketball (1); President of Senior Class (4).
Trinity School

Fulton, Albert Rondthaler, ΘΔX . . . . . *Syracuse*
ΠΔE; Life Board (2, 3, 4); Press Board (3, 4); Hamiltonian Board (3); Cross-Country (1, 2); Track Squad (1, 2); D. A. M. Club; Biology Club; Intercollegiate Debate (2); History Club (4); Freshman Handbook Board (4).
Mount Harmon

Holley, Henry Newell, AΔΦ . . . . . *LaCrosse, Wisconsin*
Pentagon; Was Los; D. T. Club; Football (1); Track (2, 3); H Club; Freshman Basketball; Interfraternity Golf (1, 2, 3); Class Vice-President (2); Sophomore Banquet Committee (2); Hamiltonian Board (3); Upperclassman Discipline Committee (4); President Interfraternity Council (4); Credit (3).
LaCrosse High School

Hooper, William Stickney, AΔΦ . . . . . *Oshkosh, Wisconsin*
D. A. M. Club.
Oshkosh High School

HUTCHENS, JOHN KENNEDY, ΣΦ . . . . . *Missoula, Montana*
ΠΔΕ; D. T. Club; Freshman Baseball (1); Latin Club (2); French Club (3); D. A. M. Club; Royal Gaboon Board (2, 3), Editor-in-Chief (4); Hamiltonian Board (3); Credit (2).
MISSOULA HIGH SCHOOL

IRELAND, MAURICE STRATTON, ΨΥ . . . . . *Norwich*
Soccer Team (1, 2, 3); Freshman Basketball Team; Basketball Squad (2, 3); Track Team (1); H Club.
NORWICH HIGH SCHOOL

KANE, VINCENT JOSEPH . . . . . *Poughkeepsie*
Football squad (1, 2, 3, 4).
POUGHKEEPSIE HIGH SCHOOL

KATZ, JOSEPH LOUIS, XBΣ . . . . . *New Rochelle*
Glee Club (1, 2, 3, 4); Instrumental Club (1, 2, 3); German Club (3, 4); First Prize McKinney Prize Stage (2); Fencing Squad (1, 2, 3); Hamiltonian Board (3); College Choir.
NEW ROCHELLE HIGH SCHOOL

KUTZ, JOSEPH HARRISON, XBΣ . . . . . *Binghamton*
Track Squad (2); Football Squad (3); Fencing Squad (1, 2), Team (3, 4); Biology Club (1, 2).
UNION-ENDICOTT HIGH SCHOOL

LONSDALE, ALAN, ELS . . . . . *Glenn Rock, New Jersey*
ΠΔΕ; Life Board (2, 3, 4); Freshman Handbook Board (4); Press Board (2, 3, 4) Hamiltonian Board (3); Latin Club (2, 3, 4); Latin Play (4); French Club (4); College Choir (1, 2, 3, 4); Track Squad (2).
GLENN ROCK HIGH SCHOOL

LYON, LELAND DOUGLAS, ΘΔX . . . . . *Glens Falls*
D. A. M. Club.
GLENS FALLS ACADEMY

MARQUARDT, HOLLISTER WILLIAM, ELS . . . . . *Dayton, Ohio*
Pentagon; Honor Court (3, 4); Class President (3); Interfraternity Council (4); Upperclassman Discipline Committee (3, 4); Upperclassman Council (4); Varsity Basketball (1, 2, 3, 4); Class Basketball (1, 2); Manager of Baseball (3); Junior Carnival Committee; Managers' Club (3, 4); Sophomore Banquet Committee; H Club; Chairman, Class Gift Committee (4); Biology Club (3).
STIVERS HIGH SCHOOL

MARTIN, EDWARD CHRISTI, ELS . . . . . *New York Mills*
Football Team (1, 2, 4), Captain (4); Freshman Hockey Team; Varsity Hockey Squad (2); Class Baseball (1); Varsity Baseball (2, 3, 4); Golf Committee (3); All Hamilton Football Team (4); Newman Club (1, 2, 3, 4).
NEW YORK MILLS HIGH SCHOOL

MERWIN, JOHN AVERY, AΔΦ . . . . . *Canastota*
Assistant Manager of Musical Clubs (3); Manager (4).
CANASTOTA HIGH SCHOOL

MICHELS, HAROLD JOHN, AΔΦ . . . . . *Whitesboro*
Was Los; Assistant Manager Football (3), Manager (4); Track (1, 2, 3, 4); Golf Committee; Managers' Club; Royal Gaboon Board, Exchange Editor (4); Freshman Hockey; Fencing Squad (2), Team (3), Captain (4); Chairman Sophomore Tea Dance; Upperclassman Discipline Committee (4).
UTICA FREE ACADEMY

MONTGOMERY, VERNE IMMEN, XΨ . . . . . *Scarsdale*
ΠΔΕ; Assistant Business Manager Hamilton Life (3), Business Manager (4); Class Basketball (1); Managers' Club; Biology Club (2, 3); Circulation Manager Hamiltonian.
SCARSDALE HIGH SCHOOL

Nichols, Frank Churchill, ELS . . . . . *Jamaica, Long Island*
Assistant Manager Basketball (3), Manager (4); Managers' Club; Glee Club (1, 2, 3, 4); Quartet (4); College Choir (1, 2, 3, 4); Class Song Leader (1, 2, 3); Charlatans (2, 3, 4); Junior Carnival Committee; Soccer Team (1, 2, 3, 4); Class Basketball (1); Track Squad (1, 2); Biology Club (1, 2); Geology Club (3).
Jamaica High School

Nichols, Orlo Roys, ΛΞΣ . . . . . *Utica*
Junior Carnival Committee; Fencing Squad (2); Credit (2).
Utica Free Academy

O'Connell, Edmund Fabian, ΔKE . . . . . *Brookline, Massachusetts*
Junior Prom Committee; Interfraternity Council.
St. John's, Manlius

Orcutt, Brent Good, ΔΥ . . . . . *South Orange, New Jersey*
D. T. Club; Cross-Country Squad (1, 2, 3); Tennis Squad (1, 3); Track Squad (1, 2); Geology Club (3, 4); History Club (4).
New York Military Academy

Paine, David, XΨ . . . . . *Syracuse*
ΠΔE; Assistant Manager Charlatans (3); Manager (4); Managers' Club; Hamilton Life Board (1, 2, 3, 4); Managing Editor (4); Class Secretary-Treasurer (3, 4); Hamiltonian Board; Credit (1, 2).
Syracuse Central High School

Payne, Deming Sarles, XΨ . . . . . *Liberty*
Pentagon; Was Los; D. T. Club; Soccer (1, 2, 3, 4); Captain (4); Freshman Baseball; Varsity Baseball Team (2, 3, 4); Freshman Basketball; Varsity Basketball (2, 3, 4), Captain (4); Class Secretary-Treasurer (1); Class President (2); Junior Carnival Committee (3); Upperclassman Council (3, 4); Upperclassman Discipline Committee; Executive Council; Interfraternity Council; Y. M. C. A. Cabinet; Credit (1, 2, 3).
Liberty High School

Pucillo, Delafield Philip . . . . . *Tuxedo Park*
Tuxedo Park High School

Rathbun, Herbert Douglass, ΘΔX . . . . . *Phelps*
Manager of Soccer and Tennis (3); Managers' Club; Hamiltonian Photographer; Interfraternity Hockey (2); History Club (3, 4).
Phelps High School

Richards, Frank Edward, AΔΦ . . . . . *Phoenix*
Cross-Country (1); Track (1); Football Varsity (3, 4); Class Track and Football.
Phoenix High School

Ricketts, Thomas Edwin, 2nd, ΨΥ . . . . . *Johnstown*
D. T. Club; Freshman Baseball Team; Baseball (1,2,4,) (1); Varsity (2); H Club; Hamiltonian Board; Soccer Squad (2); Fencing Squad (2); Freshman Track Team; Interfraternity Council.
Johnstown High School

Robbins, David Hiram, ΛΞΣ . . . . . *Frankfort*
Interclass Basketball (1); Track Squad (2, 3); Cross-Country Team (3, 4); German Club (3, 4).
Frankfort High School

Robson, Frank Huson, Jr., ΔΥ . . . . . *Elizabeth, New Jersey*
Pentagon; Was Los; D. T. Club; Vice-President of Class (1, 3); Freshman Hockey Team (1); Musical Clubs (1, 2, 3, 4); McKinney Prize Speaker (1); College Choir (1, 2, 3, 4); Chairman Sophomore Banquet Committee (2); Charlatans (2, 3, 4), Vice-President (3), President (4); Honor Court (3, 4), President (4); Hamiltonian Board (3); Credit (1); Honor (2, 3); Chairman Junior Carnival Committee; Executive Council, Secretary.
Worcester Academy

Schiro, George . . . . . *Utica*
ΦBK; Delta Sigma Rho; McKinney Prize Declamation Speaker (3); Hamiltonian Board (3); Junior Carnival Committee; Newman Club (3, 4); Intercollegiate Debate (3, 4); Latin Club (2, 3, 4); Freshman Track Team; Interfraternity Council (4); Arthur W. Soper Latin Scholarship; Honor (1, 2); High Honor (3).
Utica Free Academy

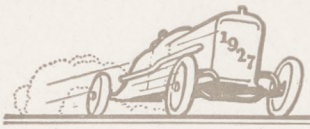

Selch, Grant Melville, ΛΧΑ . . . . . *Round Lake*
M. M. Club; Charlatans (2); Football Squad (1, 2); Track Squad (1, 2).
Round Lake High School

Shields, Thomas Albert, ΘΔΧ . . . . . *Syracuse*
D. T. Club; Exchange Editor Hamilton Life (3); Interfraternity Hockey (1, 2); Math. Club (3).
Syracuse Central High School

Skinner, Burrhus Frederic, ΛΧΑ . . . . . *Scranton, Pennsylvania*
ΦBK; ΠΔE; Chairman Freshman Banquet Committee; Sophomore Banquet Committee; Instrumental Club (1); Hawley Greek Prize; Hamiltonian Board; Junior Carnival Committee; Associate Editor Royal Gaboon (4).
Susquehanna High School

Slaughter, George Wellington, ΔKE . . . . . *Wallkill*
Y. M. C. A. Cabinet (1, 2, 3, 4); Biology Club.
John G. Borden High School

Squier, Joel Hyde, ΘΔΧ . . . . . *New York*
D. T. Club; Sophomore Banquet Committee; Junior Carnival Committee; Glee Club (3).
Barnard Preparatory School

Stanley, George Wilkinson, ΨΥ . . . . . *Clinton*
Pentagon; Was Los; Varsity Football (1, 2, 3); Freshman Hockey Team, Captain; Hockey Squad (2), Team (3, 4); Track Squad (1, 2, 3); Biology Club (1, 2); Geology Club (2, 3); German Club (3); Executive Council.
St. John's, Manlius

Taylor, Paul Reed, ΔKE . . . . . *Penn Yan*
Hamiltonian Board (3); Royal Gaboon Board (2, 3), Circulation Manager (4); Latin Club (2, 3); Latin Play (4); Track Squad (1, 2, 3, 4); Relay Team (3); Football Squad (2, 3); Senior Ball Committee.
Penn Yan Academy

Turnbull, John Gordon, ΨΥ . . . . . *Pittsburgh, Pennsylvania*
German Club (3, 4); Cross-Country Squad (1, 3).
Salisbury School

Van Vleet, Gilbert Leslie, ΘΔΧ . . . . . *East Orange, New Jersey*
Freshman Hockey Team; Varsity Hockey (2, 3, 4), Captain (4); Track Squad (2), Team (3); Soccer (2); Freshman Baseball; Cross-Country Squad (4); Upperclassman Discipline Committee (4).
East Orange High School

Vogel, Joseph . . . . . *Utica*
Credit (3); McKinney Prize Declamation Speaker (3).
Utica Free Academy

Walrath, Alphonso Barber, ΑΔΦ . . . . . *Fort Plain*
Track Squad (1); Interclass Soccer (2); Junior Prom Committee.
Fort Plain High School

Williams, Abraham David . . . . . *Clinton*
Track Squad (1, 2, 3, 4); Cross-Country Squad (1, 2, 3, 4).
Clinton High School

Young, Harvey Gordon, XBΣ . . . . . *Warren*
Football Squad (1); Fencing Squad (1, 2, 3); Track Squad (1, 2, 3) Latin Club; Oren Root Mathematical Prize.
Richfield Springs High School

JUNIORS

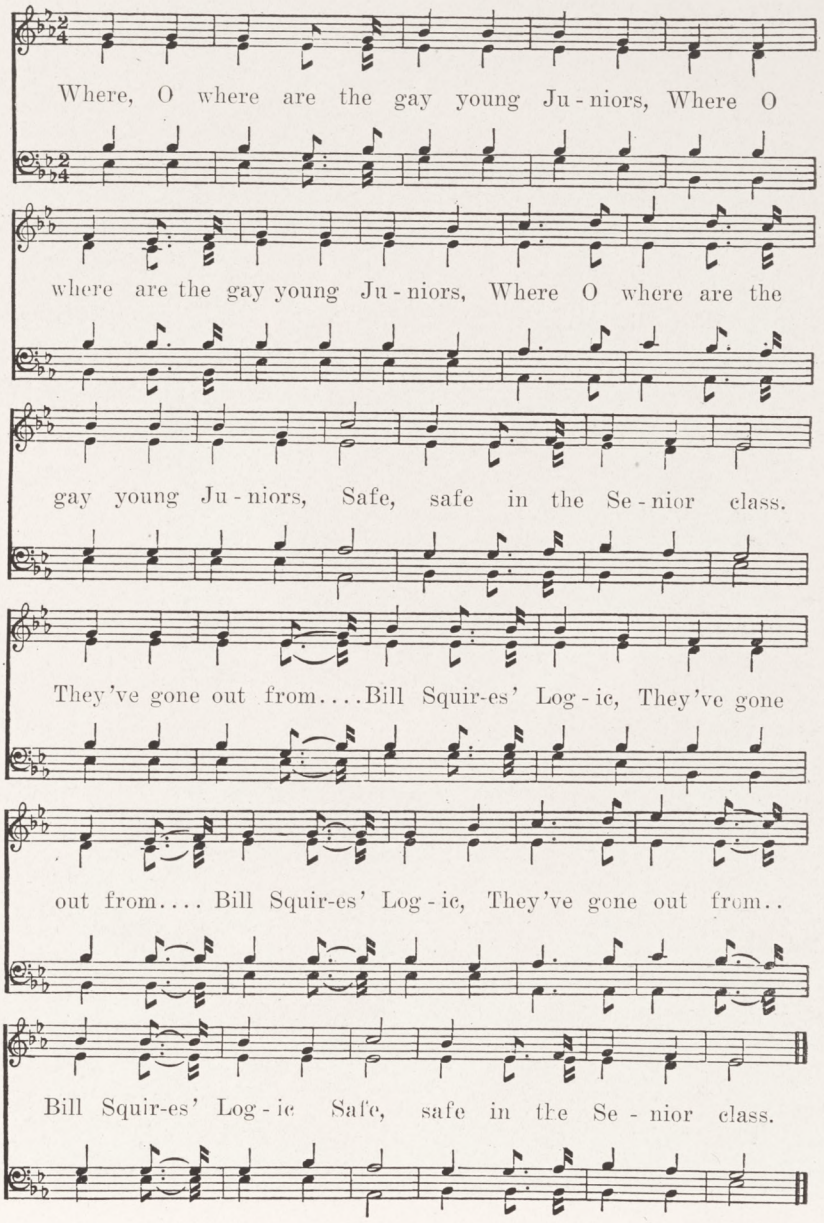
Where, O where are the gay young Ju - niors, Where O
where are the gay young Ju - niors, Where O where are the
gay young Ju - niors, Safe, safe in the Se - nior class.
They've gone out from....Bill Squir-es' Log - ic, They've gone
out from.... Bill Squir-es' Log - ic, They've gone out from..
Bill Squir-es' Log - ic Safe, safe in the Se - nior class.

CLASS OF 1927

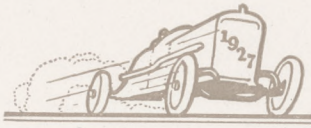

1927 Class Officers

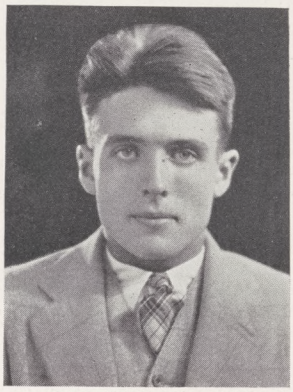
PRESIDENT MANN

NATHANIAL MANN II . . . *President*

HENRY WILLIAMS SWARTWOUT . *Vice-President*

VINCENT THOMAS BURNS . *Secretary-Treasurer*

History of the Class of 1927

There *must* be a page devoted to the history of every class, so we herewith present our chronicle. It is really a waste of time, for everyone has heard of the achievements and honors of the most remarkable class that ever entered this institution; the merits of the class of '27 have been the general topic of discussion all over the world for the past three years. What other group would have dared to fool the upperclassmen by dispensing with the annual Pre-Easter row? What other class in the history of the college has held two such successful banquets in as many years? What other class holds as many college honors as does the Class of Twenty-Seven?

To avoid making the *Hamiltonian* a book the size of the New York City telephone directory, we were forced to abandon the custom of including a list of college honors in the Junior section. But such a list is really quite unnecessary, after all, for if you are looking for the most prominent man on the campus, the greatest athlete, or the most successful student, you can be sure of finding him a member of the present Junior Class.

ADELBERT EDSON FRADENBURGH, *Historian*

LAUREN VEDDER ACKERMAN, ELS
Watertown
"Ack" "African"

Ack has been slowly living down a bad start. We must not expect too much from a man who spent a whole year at St. Lawrence. He is the living proof that "you don't have to be handsome to get 'em." He is the best-natured man known—he has to be. Two names which you must never call him are African and Evolution. Study the picture. Yes, we agree with you.

JOHN BALLARD ALLEN, AΔΦ
Clinton
"Johnny"

Wants to write when he leaves college, but will have to want awfully hard. He and Ferris love to puzzle over the intricacies of Calculus. Once received a letter with twelve stamps on it. Went to Cornell with Ferris and Browne one time and got into all sort of intrigues. Has recently become addicted to a ukulele—claims he is learning to play the thing. His roommates, however, deny this.

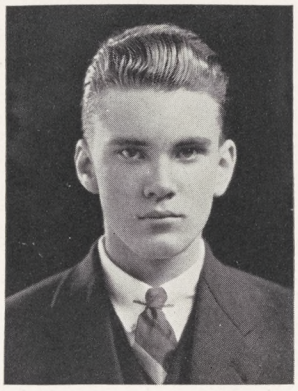

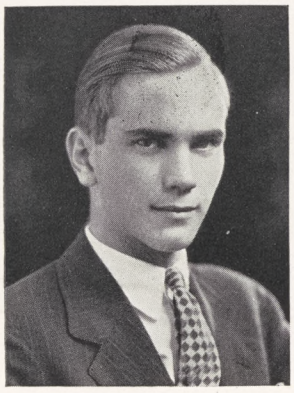

ROBERT JACOB AMOS, ΨΥ
Watertown
"Bob" "Jake"

Has an avowed predilection for duck-hunting and debating, as well as a roommate who has been proposed to by every girl in Wayland, N. Y. Followed in the footsteps of Davies, but was unable to find him. The only man in South who could get up at the first bell, eat breakfast, and make chapel. He didn't always make chapel, but could always be counted on for the breakfast.

FRANK MORRIS ANDERSON
Callicoon
"Andy"

Andy hails from Callicoon, so named when Washington called a servant. 'Tis said that Andy is quite a sheik both here and there. Just watch him sometimes in Jake's or the K. of C. We wonder why it is that he takes the last car so often. Although Andy never can agree with "Cal" he is still able to pull an HH. Andy has been exposed to Brownie for three years.

WARREN BLATCHLEY ANDREWS, ΛΞΣ
Newburgh
"Andy" "Blatch"

This little fellow has several claims to fame. He was one of the founders of the No Hat Club, and is the only upholder of its tradition of wearing a more or less white sailor lid to keep off the rain. He is responsible for the popularity of the Epworth League among the men of Hamilton. He has a marvelous tenor voice, capable of any and all octaves. He possesses a very expressive face.

IAN JAMES BALD, ELS
Warsaw
"Baldy" "Ion"

I. Bald in person. If you talk to him long enough and in your most interesting manner, you may be rewarded with a blank look and a weak bewildered "Oh." Comes from Canada. Made a trip to his birthplace last spring during the dry weather. Stayed longer than he had expected. Has been compelled to give up violin practice. Used to forget that he'd rung the Chapel bell and ring it all over again. Once in a while he forgot to do that too.

Hulbert Ten Eyck Beardsley, Jr., AΔΦ
Fanwood, New Jersey
"Bill" "Hulbert" "Ten Eyck"

The pugnacious little fellow from Fanwood. Trying to be a college boy his freshman year proved to be a rather strenuous task. Always carries an interested, inquisitive expression on his face. Has all sorts of stories of childhood days. Can't you picture the dear little baby he must have been? Some boy! Just ask him. Intends to be an engineer. He is now playing hockey.

Burton Chandler Belden, ELS
Fredonia
"Burt"

One's first impression of Burt is that he is bald. But no, his hair, which is the pinkish color of the cranium unashamed, has deceived one. What a tangled web we weave, etc.? Not a bit of it. The deceitful hirsute covering of this specimen is immaculately combed and freshly laundered every day. The light shining on it used to wake Bald up in the morning, which was quite a feat.

Hamilton Hall Bookhout, XΨ
Utica
"Ham" "Lily"

His hair is the envy of all the girls. Has been through with wimmin since his house party girl left the hill with Freddy Weld. Has been trying for three years to live down the fact that he was president of the Freshman Class. Can't decide what to do with his evenings, study or get a date. He can't do either. Majoring in football and bridge.

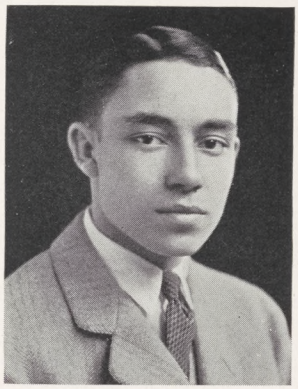

George Thomas Bowers, ΛΞΣ
Rome
"Jorge" "The Chink" "Those Eternal Bowers"

George is one of the young men the girls call "so stern looking." Was a mighty slimer in his banquet season days. We wonder if he remembers a certain ride to Holland Patent. Start the piano going and you'll see him toddle. He plays, too, maintaining an erect and dignified position the while. Good looking and well-dressed, he always keeps his hair combed meticulously. He's a darn good scout. Can we say more? Three cheers for George.

Ebenezer Cobb Brink, XΨ
Elizabeth, New Jersey
"Eben" "Ben" "Drink"

Known about college as "Brink, the Chi Psi." Had a girl to spring party sophomore year and gave up his intention of becoming a minister. The boy about whom "Collegiate" was written. Firmly believes that sloppy dressing and a Dunhill pipe make a college man. Signified his intention freshman year of making a large collection of college keys. Has one so far. Making the name "Brink" famous so his brother will have an easy time when he comes up. Why slimers leave college.

Sidney Adams Britten, ΔΚΕ
Syracuse
"Red" "Brit"

Sid made his first appearance on the campus clad in rubbers, stiff collar, and umbrella, with a portfolio under his arm. To judge from the appearance of his picture, he has never got over the results of that day. He is the original calamity hound of the Deke house. Something is always going wrong with him somewhere. His slogan is, "Always expect the worst and you'll never be disappointed."

ARTHUR WESTGATE BROWNE, AΔΦ
Ithaca
"Art" "Brownie"

Has changed considerably since entering college, but still remains as innocent as ever. Three years ago he intended to become a minister—now he has broadened his views and will become a scientist. About once every two weeks Brownie gets funny and starts a roughhouse. Has so many Cornell credits that he only needs to stay here three years. Plays soccer and hockey to increase his fourth dimension.

WILLIAM NORMAN BURGESS
Utica
"Norm"

The Arrow Collar man with the skin you'd love to touch—with a boxing glove. Would have gone to Atlantic City as Miss Hamilton College, but was on short cuts, a result of shaving that massive beard of his. Never mind, Norm, Hauch says you're the prettiest man he's ever seen in his classes. Carried a bath towel on a Geology Trip to dry his feet after wading the Oriskany.

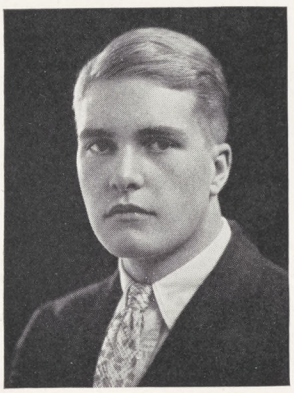

VINCENT THOMAS BURNS, ΔKE
Clinton
"Vin" "Tim" "Tom"

The big butter and egg man from Clinton, N. Y. He has for the past two years been serving his apprenticeship in Bill Marsh's course for the position of local orator and debater. He is an accommodating soul, and the family Caddy comes in handy during house parties. Tim is teeming with that well-known Irish wit. His jokes are often good. His shoulders are awe-inspiring to erring frosh in the Deke house.

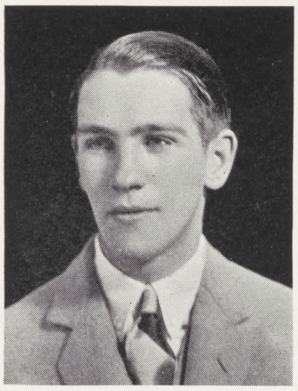

WILEY JOSEPH CAPRON, ΨΥ
Wayland
"Wob" "Joe" "Capie" "Wywie"

Can always be counted on to come through with the right thing at the wrong time. "Why doesn't the Duke kill his horses instead of letting them die?" Is an expert at the art of stagging, but omits the stagger (except when dancing). Leads the girls to think he's bashful so as to make the shock greater. He couldn't. Insists that his home town is not spelled Whalen and is not a suburb of Rochester. Believes Rochester is a suburb of Wayland.

LLOYD WEBBER CLARK
Oriskany Falls
"Clarkie"

Clarkie usually greets you every evening with "Want to play bridge tonight?" He always has so much time to spend that he has two delinquencies (Give him a chance, he has another year yet). Comes from that big town which is noted for Rocks' annual visit. Lost his dignity in the freshman row and has been looking for it ever since. Assumes the wise guy attitude, you know.

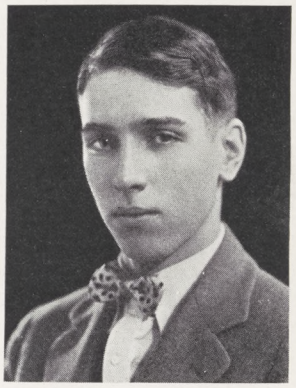

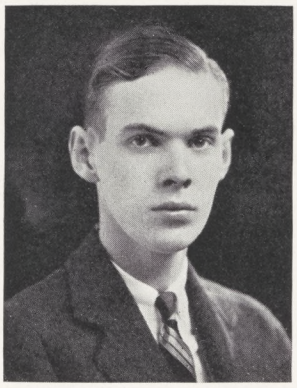

GEORGE ALFRED COVERT, ΛΧΑ
Rockville Centre, Long Island
"Hork" "Horkay"

Nurtured on the great plain of Ronkonkoma. Has no God, no honor, no conscience, and is unmarried—therefore happy. Has a pleasing outward appearance which merely masks the blackness of his inner self. Soon intends to publish a book on "How Not To Do It." Any of his professors will tell you he is an authority on this subject. Once found unconscious in front of Union Station, but maintains the cause was one of Bill Stack's Buffet Lunches.

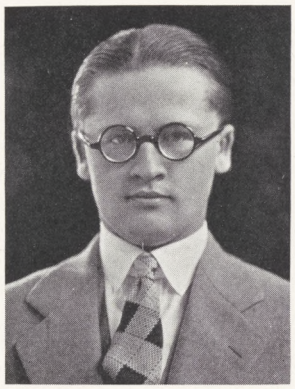

CLIFFORD MORTIMER CRIST
Montgomery
"Cliff"

Fair, fat and fleshy. No, this is not Barnum's fat man, but an advertisement for Merz' food—quantity, not quality. Acquired a pair of tortoise shell spectacles junior year to help him soup the faculty in general, and Little Greek in particular. Plans to start a correspondence course on "The Art of Souping." Roomed for two years with Raynor, whom he excelled in one thing—speed of service at Merz' Inn.

LINDSLEY H. CROCKER, ΛΞΣ
Batavia
"Lynn" "Professor" "Crock"

Or "Croaker," as Brownie *would* call him. This pure-souled, high-minded youth simply knocks 'em cold—especially in Clinton. Declared by Hamilton men to have been the most darling tackle in the history of Hamilton football—until shin fever forced him out of the grand old game. When provoked mutters "Oh cats!" and blushes with shame. To hear him whistle "Yearning" you'd think Barnum's steam calliope was loose.

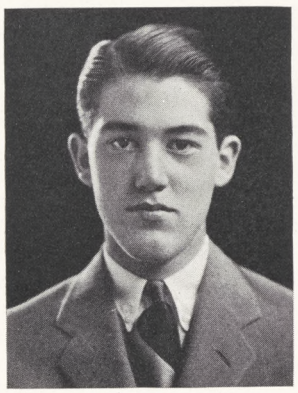

WINTHROP DAVENPORT, ΨΥ
Clinton
"Davvy" "Winnie" "San Moot"

Winnie is very pugilistic, but his chief resemblance to Dempsey is facial. Made brilliant record the first semester, but failed in nine hours after papa left college. The morning after he flunked Davvy, Bill Shep sailed for Europe. Bought a half interest in three bureaus and a Corona freshman year, but was unable to produce them on cross-examination. Now his supply of pocket money is proportional to the state tax program.

Carleton Holmes Davis, ΨΥ
Buffalo
"Carl" "Tanglefoot" "Dingleberry"

The reason why National Tailors exhibit here. Favorite expression is "Where's my——?" Was seated in bleachers at house party football game before he remembered he had left his girl at the house. Hinke stole his house party girl freshman year. Became editor of Hamiltonian in order to write Hinke's scurf. Took Rocks as a joke course. Dr. Dale is laughing yet. Felt insulted because Prettyman would not give him skiing credit for walking down hill.

Amos Warren Dayton, XΨ
Auburn
"Agnes" "Dayt"

Our future Geology Professor. Rocks tired himself out trying to keep up with Agnes on the field trips last year. Roomed with Brink for a year and is still pure. Only man in college who makes his roommate do all the housework. Has only been off the hill twice since entering college. Has all the professors frightened into giving him High Honor.

Albert W. Kaiser Dold, AΔΦ
Buffalo
"Al"

Thinks he is an aristocrat. Moves in the highest social circles of Clinton. Has been known to travel one hundred miles for a date and come back for Chapel the next morning. Is thinking seriously of taking a correspondence course in cheerleading. He ought to. Has no ear for music and so gets along wonderfully on the banjo. Has a horror of doing anything unconventional, although he has been out on wild parties with Osborne.

THOMAS WALTER DONOHUE, XBΣ
Utica
"Walt" "Mickey"

Walt is small in stature, great in mind. As a debater his powers may some day be manifest. As a student his work is best judged by his work in German and Latin. He makes regular trips to Utica and has been known to entertain in 19 South. When not being entertained or entertaining, he is usually sleeping. Member of the firm of Donohue and Kutz, Dealers in Second Hand Furniture.

GILBERT ELLISON FERRIS, AΔΦ
Utica
"Gil"

The perennial bachelor. Swears that he has never fallen for a girl yet, but he likes them all. Has more fun going stag to a party than he does dragging. Has been known to play the trombone in his room. Always throws cold water on a hot party. Was once ambitious to sell seeds. Just ask him about his experiences as a traveling salesman. Went adventuring with Allen this summer.

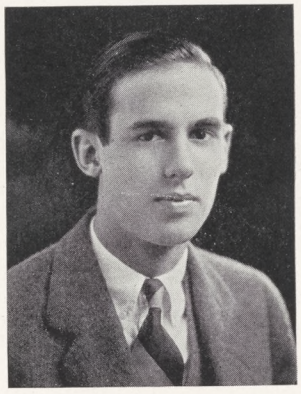

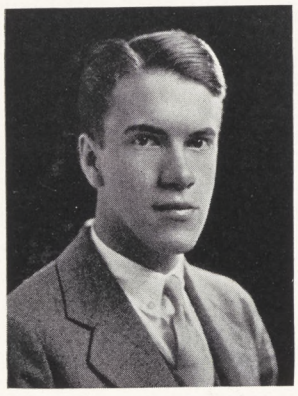

FREDERIC KENNETH FINEOUR
Fort Plain
"Freddy"

A scoffing aspirant for Phi Beta Kappa. Considers Chem. 5-6 a cinch, but feels hurt because he can't get over Credit in Public Speaking. A perfect exponent of the Fort Plain laugh. Reads Vanity Fair for the latest styles in men's clothes. Says women are of no interest to him, but manages to sneak in a date or two every Christmas. You can't fool us, Freddy.

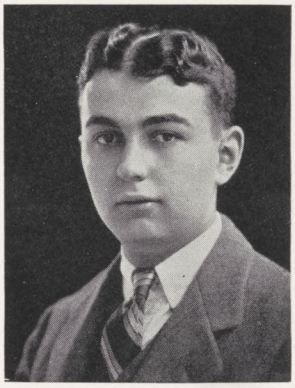

CLIFFORD VAN VOORHEES FISHER, ΛXA
Tarrytown
"Bud" "Nig" "Tessie" "Cliff"

Our lil cullud boy is no student, but he can outdo our best politicians when it comes to drinking beer. If your roomie is out on a heavy date, and you feel lonesome, just drop into Cliff's room about 10 P.M. with the remark, "Let's go to Merz'." The picture of Nig and his house party girl occupied a prominent position in Hogan's window last spring, then it suddenly disappeared.

ERVIN FLETCHER, XBΣ
Clinton
"Erve" "Fletch"

Clinton is the mother of many distinguished men. Fletch hasn't got there yet, but give him time. Holds the college record for minding his own business. Very earnest in all his undertakings. Made a specialty of Greek and football the first part of his college career. Went over easily in Greek and shows great promise as a backfield for Bart's outfit.

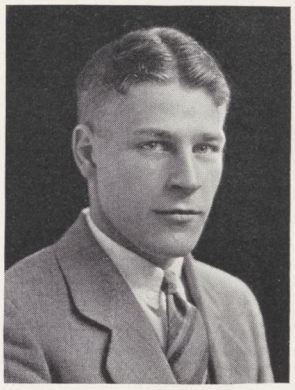

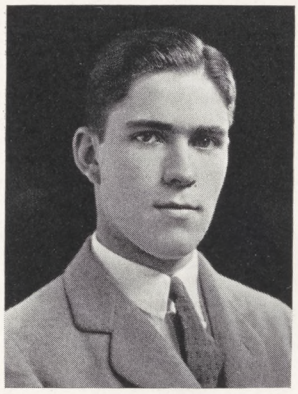

JAMES PATRICK FOLEY, XBΣ
Thendara
"Jim"

"For the love of Mike, Foley, use some ingenuity!" What can be the reason for such language from a Professor? That is what comes from electing a course on the strength of a brother's record. *Sei achtsam*, Freshmen! We were worried to see him falling away so last year. Even frequent pursuits of "Rocksy" seem to be of no avail. He might try a closer pursuit of knowledge (Apologies to Dr. Dale).

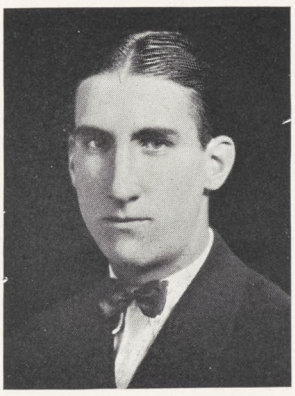

FREDERICK HIGGINS FORSHAY, ΔKE
Glen Ridge, New Jersey
"Freddy" "Fritz" "Forsh"

Last summer Freddy had a swill job. To judge from his glowing health when he returned this fall, he must have thrived on it. Freddy, wicked boy, has many choice tales of his Don Juan experiences while canoeing on moonlit lakes. When he went out freshman year for the Glee Club, he wrote down on the qualification slip that he sang "first base." He didn't get the job.

ADELBERT EDSON FRADENBURGH, XΨ
Brooklyn
"Bob" "Nutsy"

First man to flunk Geology 1 in six years. Liked Brownie's course so well that he took it three times. He and Button and Squier are still sore at the faculty for not permitting them to join the Math Club. Managed the Buff and Blue Orchestra so efficiently that all the members used up their cuts the first two weeks of college. Takes a two weeks vacation in New York with Stone every spring and gets all his cuts excused. Expects to be in regular standing before graduation.

JAMES TURNBULL FUESS, ΘΔX
Baldwinsville
"Jim"

Encouraged by his success in getting by on his big brother's reputation as a student, Jimmie thought he could get away with the same stuff on the football field. But he made the mistake of not going out for quarterback. James is not tempted by Utica's lure. Saturday night finds him cloistered in his South sanctuary, reading his Bible and telling his prayers.

James Carroll Gillespie, ΣΦ
White Plains
"Jim" "Gillisp" "Phil"

Jim came to college with scholarly intentions, but he soon found that studies aren't the only things that count. Freshman year, unfortunately, he met another youth with the same intentions. Since then they have been so much together that there has been much discussion as to which one really is Jim. He now answers to both names. No doubt when they both graduate (if ever) each one will have lost all his identity and will begin to wonder who he himself really is.

Coburn Proctor Goodwin, ΔKE
Rochester
"Cobe" "Goody" "Goodman"

Has a walk on the campus that has been compared to Gloria Swanson's. Proctor made the choir this year, at last. This is an event which proves the old adage, "If once you don't succeed, try differently." Now he is an actor, he demands that his lady friends have character. He likes intellectual women, but history does not record whether the attraction is mutual. He nearly got married sophomore year.

Edward LeBreton Gray, ΔKE
Rochester
"Eddie" "Jumbo" "Farmer" "Satch"

"Now I've always maintained—" "I've thought so for years, and so have all my family." He brought a girl to house party freshman year. He has never brought another. He belongs to the club of Gillespie, Sayres, Gray, and Casey. Every year, when it begins to get chilly, Jumbo decides to lumber off to the sunny south. This year it was Leland Stanford. But he got interested preparing for an examination and decided to hibernate here.

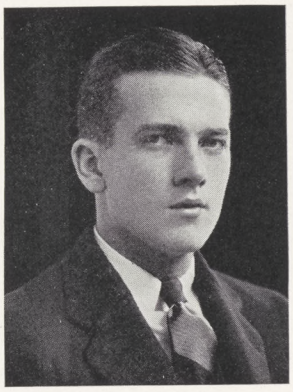

Arthur Logan Groff, ΔKE
Rochester
"Art" "Stubby"

Art doesn't like Cobe's lady friends. He'd rather have them homey little girls of an old-fashioned affectionate type—the more affectionate the better. He's the smallest man in the Deke house—"quantity, not quality." He thinks that P plus on a returned examination of his means personality plus. His greatest disappointment is that he was not flunked out of college freshman year. He is still hoping.

Addison Howard Hallock, ΨΥ
New York
'Ad" "Bill"

Little Willie's home is in the Bronx, where they keep a lot of other wild animals. How he ever managed to get away to come to college has always been a matter of conjecture. College has tamed him, but you ought to see him dance the Kangaroo with some of the fair sect of Cornell! Greatest aversion: barbed wire fences. Greatest diversion: girls. Most common expression: ". . . down on Long Island."

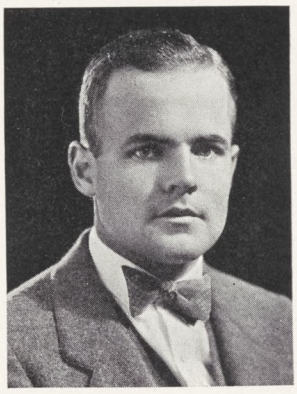

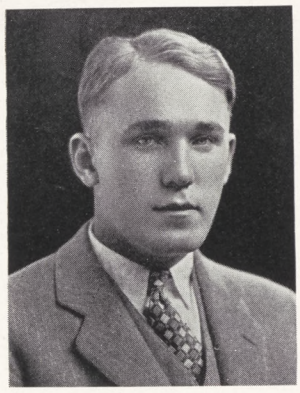

Calvin Willers Hewlett, ΛXA
Interlaken
"Cal" "Grandma" "Queenie"

We fear Cal finds Hamilton rather a tame spot. Now and then when his wild spirit breaks forth, he dashes into Mulligan's for a couple of beers and a pretzel. He confesses that it is his jovial nature which makes him so popular. He returned from his first and only trip to New York in a Quandary, but the faculty wouldn't let him drive it on the hill. Outside of the fact that he takes public speaking seriously and can't see a joke, he's not a bad fellow.

THOMAS ANDERSON HICKOK, ΨΥ
Aurora-on-Cayuga
"Tom," "Sebastian," "Sober Tom"

"Hurrah for the Rover Boys, or what have you," cried fun-loving Tom merrily, as he ran his fingers through his curly hair—something which all girls want to do, but which few are permitted to enjoy. The cheers were given with a will, and the contents of that will are disclosed in Volume 13 of the series, entitled, "The Rover Boys Among the Parrots, or How Tom Passed Math With an Average of 35."

KARL HENRY HINKE, ΨΥ
Auburn
"Hink" "King"

The cute little boy with the curly hair. Hink always has a wealth of interesting information. In fact, a number of girls have found him a veritable gold mine. The inventor of Oxford bags, but fond of the Utica variety also. Once argued so strongly against double cuts that the Dean looked up his record and awarded him a delinquency. He's been called Hinky-dinky parlez-vous ever since.

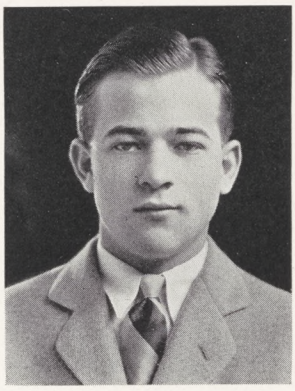

ALBERT HIRSHEIMER, ΘΔΧ
La Crosse, Wisconsin
"Dutch" "Hershey" "Al"

Clinton, New York, Feb. 1.—While engaged in picking mock-pears near here yesterday, Albert Hirsheimer, Big Charleston King, was mysteriously shot by Accident. The Accident alleges that the victim looked to him very much like a bear, which R now in season in the Hill district. Hirsheimer vehemently denies impersonating any animal whatsoever, inquiring, "Can't a man wear a muskrat coat any more without being shot by accident?"

Marvin Hildreth Howk, ΑΔΦ
Rochester
"Marv" "Howkie"

Famous swimmer. Spends summers sitting on beach as a life guard. Is reported to swear in his sleep. One night a freshman heard him say "Hell-in-hand." Took Poli-Sci 1-2 and decided to be a politician. Claims to be a rather fast boy. Was an innocent youth until he got in with McGregor. Admits he is a real he-man. The picture doesn't look natural, he isn't smoking.

Norris Hulbert Hoyt, ΔΥ
Middleport
"Norry" "Doc" "Birdie"

Comes out of his fog every morning with, "What time is it?" in a voice that usually brings a pillow in response. If you ever want to find him after he does wake up, it will be either at his desk, hair all rumpled, or out trying his new steel-shafted golf clubs. Every time he learns a dec he bemoans his fate because he can't learn "this damn speech." Then he gets his usual double H. And they shot guys like Lincoln!

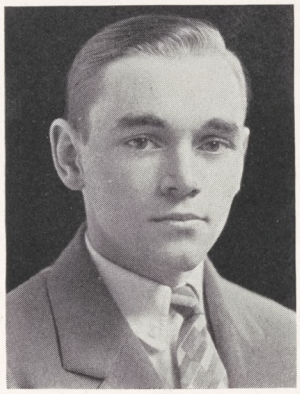

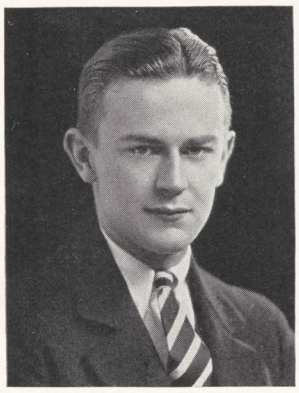

Frank Adelbert Jones, ΔΥ
Rochester
"Hank" "Ikey" "Jones"

The Welsh Jew from Rochester, dealer in anything from old clothes to college chairs. All the freshmen know him! It is even reported he tried to sell furniture to the new profs. Has all sorts of schemes for making money, but continues to rely on the good old weekly allowance. Still bewailing the fact the college has taken over the financial end of the Musical Clubs.

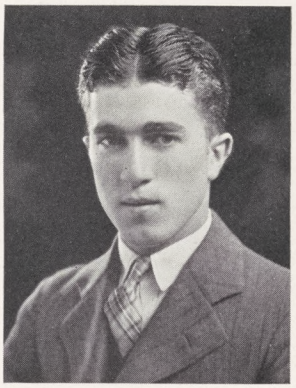

HENRY JACKSON KING, ΛΧΑ
Binghamton
"Coogan" "Jackie"

Jackie is the hope and despair of all the Clinton girls. Worries himself sick Tuesday night if he hasn't all his lessons out for the following Monday. A second Babe Ruth—only bigger. And sing! Why McCormack would hide his face in shame if he could hear Coogan whistle "Macushla." One of Binghamton's best golfers. Got only Honor in Brownie's Math—has been expecting to flunk out ever since.

JOHN PENDY KIRBY
Albany
"Johnny"

Just because he is a resident of the capital John thinks he knows all about Poli-Sci. The fighting tenor of the rows. Was pure and simple till he met Pughe and Howe. He's still simple. Would be a member of the Davis Cup Team, but is afraid it would interfere with college. Was one of Merz' hash-slingers, sophomore year. Now has a full vocabulary of German profanity. Very inconsistent—the freshmen persuaded him to stay outside the sophomore banquet.

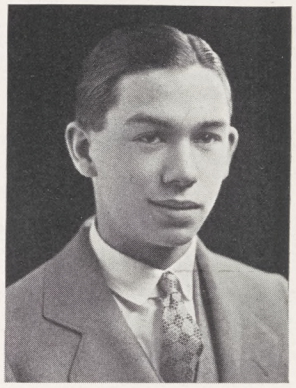

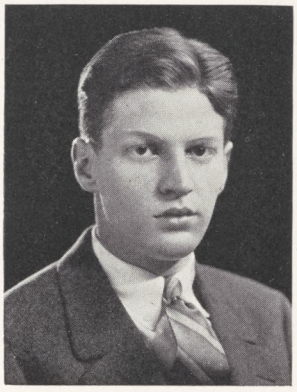

KENNETH HUTTON LEFEVER, ΔΥ
Kingston
"Diz" "Ken"

Speed is his only redeeming feature. He's broken a few college records in the dashes, and in the art of love. He likes to tell the boys about his future wives' "depth." He thinks these tales are interesting, not only because of the subject, but because of the unique method of expression which he learned from reading all of Zane Grey and a few books on palmistry. He gives away *all* his good advice.

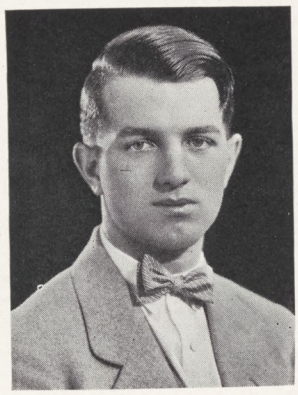

Albert John Lewis, ΔKE
Utica
"Cal" "Al" "Lefty"

College for Cal consists of week-ends, between which are highly undesirable periods of study. He is the only Utica lad loyal to the home town. Dark locks, hazel eyes, and pretty dresses explain this pseudo-loyalty. He holds the unique record of attending every Hamilton party bringing the same girl. He transported the Deke freshmen to their class banquet. He's better now. He leads his poor freshman a dog's life. Otherwise he is quite gentle, except when aroused.

Leon Hunter Lyons, ΛΞΣ
Binghamton
"Leon"

Leon is a very exceptional young man. Leon is a musician. He not only plays the piano, but can tune it as well. He also plays the cornet. Leon is very whole-souled. We predict that he'll not only make his mark, but make it high. If it were not for his health, he'd make it here athletically as well as scholastically, for Leon used to be a jumper of merit.

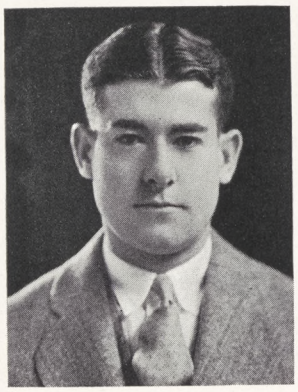

Charles William MacLean, ΘΔX
Brooklyn
"Runt" "Charlie" "Mac"

When Charlie came up to College, he became a man,—theoretically if not physically. Since then he has avoided all mention of his origin. When asked where he comes from, the runt very cagily replies, "New York," with a furtive look. He has many other bright sayings, which cannot be catalogued here. When Charlie made the baseball team, he thought he *was* a man, until the Rochester coach asked him where the bats were.

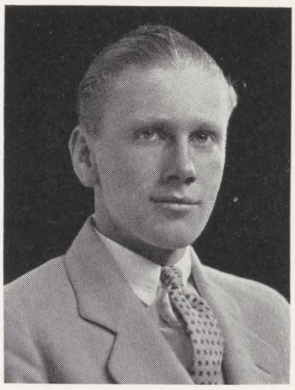

CHARLES EVERTS MANGAN, ΔKE
Binghamton
"Spider" "Eve" "Charley" "Red"

Has at last grown out of his short pants, and attained to "man's estate." Not a meal passes without a phone call from a sweet young thing taking him away from the table. At such moments his boredom is imprinted only too plainly on his face. We must admit that with such golden-red hair, that school-girl complexion, and those wonderfully clever dancing steps of his, Spider ought to be a truly perfect heartbreaker. He ought to be.

NATHANIEL MANN, II, XΨ
Pelham Manor
"Mike" "Rook" "Nat"

Hard Boiled Hermann. Teachers pet? You bet they do, says Mike. Went to South America on a tramp steamer last summer, and now football practice isn't strenuous enough for him. So he walks down to the village every night for additional exercise. Played at the New York concert of the Instrumental Club, but doesn't know yet what pieces the rest of the boys were playing. Between football, hockey, and Isabelle, he finds time to study five minutes now and then.

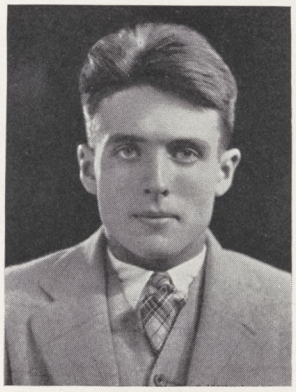

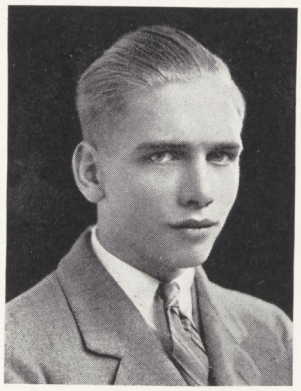

FREDERIC SYLVESTER MARQUARDT, ELS
Dayton, Ohio
"Fritz"

A citizen of the United States (except New York State) and a resident of the world's best city, Dayton, Ohio, "out where the west begins." Come around some night and hear him say in his sleep, "Phew! That was putrid stuff!" or, "God, how I love the women!" Carries the world on his shoulders, according to Bill Squires. Dragged blind to six House Parties. Is now a confirmed misogynist. Knight errant and doughty defender of newspaper sport jargon.

Robert Gardner McGregor, Jr., ΑΔΦ
New Rochelle
"Bob" "Mac"

The tall, boyish collegian from New Rochelle. Thinks he is a good student because he passed Public Speaking freshman year. Likes college so well that he attends Columbia during the summer. His hair is combed in this picture, but you should see him when he goes to chapel in the morning. Once went to a row with his slippers on. Spent most of the time looking for his slippers. The fourth man in the Staunton trio.

Daniel Malcolm McMartin, ELS
Johnstown
"Mac"

Steeped in erudition and pantology to a degree most unbecoming of college students. Given to the subtle practice of laughing at Flatfoot's witticisms. Known to have scored a touch on Bill Squires—later disqualified! Mortally afraid the news will leak out that he once succumbed to one of Stink's cigars,—perhaps the only blotch that he has ever blotched upon the family escutcheon.

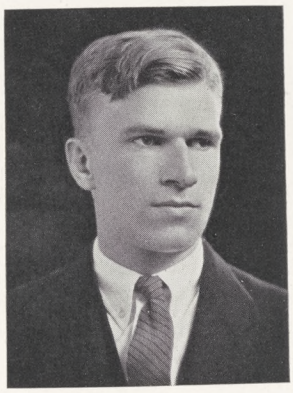

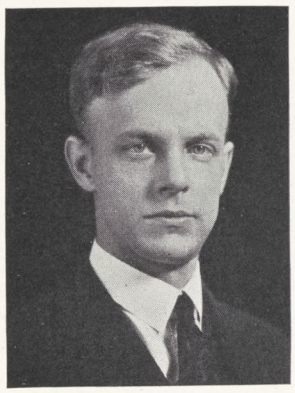

Arvid Folsom Mitchell, ΛΞΣ
Little Falls
"Mitch"

Mitch is a genius, but doesn't grow the traditional long hair to prove it. He doesn't need to. As Hambone put it, Mitchell can play Humoresque with his eyes closed. He doesn't stop there, though. He plays, keeps up class work, teaches violin, attends college activities, and is a good fellow besides. We'll bet Mitch knows more about the real problems of life than the rest of the college put together.

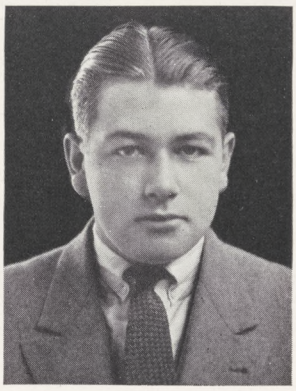

RAYMOND ANTHONY MULFORD, ΛXA
Binghamton
"Punk" "Ray"

His protracted ineligibility has deprived Bart of an All-American prospect—ask Punk. If not the most popular, he certainly is the best known man in Clinton. The village can hear him coming before he leaves Carnegie. Has a laughing intellect spread broadly over his face which betokens supreme good nature and an almighty knowledge of nothing. The most consistent bummer of Luckies in college.

WILLIAM GEORGE MULLIGAN, JR., ΘΔX
Palisade, New Jersey
"Bill" "Will" "Irish"

He came among us somewhat the rougher for his seventeen years in Palisade, N.J., but thanks to Condé Nast or perhaps to a vein of oil under the contours of an otherwise Irish exterior he has become oh so smooth! It is bruited that he is collaborating with George Jean Nathan on a new volume, "Opinions," which is to run serially in the Atlantic Monthly and the Royal Gaboon.

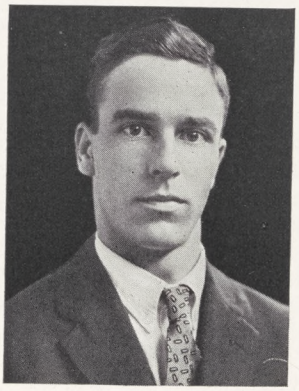

AUSTIN JOSEPH NELSON
Old Forge
"Doc"

Doc is one of those virile men from the stirring North. He believes with President Coolidge that silence is golden. That's why his profs listen with anxiety whenever he recites, for fear of missing a bit of pearly wisdom. Doc thinks collegiate clothes indecent. Says he prefers to be regarded as a sober Conservative. Claims that dormitories of Hamilton College are holes of evil, where the great god, Pandemonium, reigns continually.

Clarence Edwin Olmsted, ELS
Oneonta
"Ump"

The only man who flunked Greek 5, and proud of it. Memorized the wrong passage in the trot and thought that Plato owed him an apology too. The inventor of the portable toothbrush which is carried under the nose. Has an aggressive walk and was known as "the least dressed man in college" last June. Do you remember his beautiful and ephemeral white pants? "Hey, Thomas, come on and go to the K. of C."

Clark Platt Osborne, A ΔΦ
Clinton
"Clark" "Platt" "Ozzy"

One of Clinton's four hundred (population). Is taking lessons on the social game from Dold. Went to the burly show in Utica once and told us what a delightful opera it was. Only living member of the genus exaggeratus. "Gee, that was some hot party I had last night!" Attends all the gas men's picnics. Is an ardent rooter for the Y.M.C.A. now that Dold is rooming there.

John Henry Patrick
Auburn
"Pat" "Jawn Henry" "Mon Doo"

No, as you can see, Jawn is not Jewish. Girls think him handsome and rush him to death. We wonder why. Pat is a professional soup. Pat, as you remember, was such a cute, innocent slimer. Now he uses naughty words and frequents Mulligan's. One night after choir, Pat was compelled to bathe in the fountain and flit across the campus in *negligee*. Embarr-ell-ing, to say the least.

LYNN ARCHIE PHILLIPS, XBΣ
Oriskany
"Lynn" "Phil"

Behold the chemistry shark from Oriskany. Made Pickard nearly flunk the course in trying to prevent explosions and serious injury. A business associate of Joe Kutz. Favorite expression: "Why can't I be a business man, too?" His zeal for prompt payment at the store is losing customers for him daily. Knows the inside dope on the "smart set" of Utica, and can predict who will entertain each Utica maiden at house party. Very bowlegged.

DARWIN RUTHERFORD PICKARD, ΨΥ
Watertown
"Huxley" "Gin"

The reason why girls leave Watertown and flock to Hamilton—N.Y. The only man in his delegation who can stand up at a bar for three hours straight and drink beer (root). Never partakes of milkshakes or ice cream. Too copious an abundance of such vile material would interfere with his complexion. An ample sufficiency of time must needs be allowed for him to play bridge hands. Uses the name of "misogynist" to lure unsuspecting blind dates every house party.

KEITH BURDICK PRESTON, ΛXA
Utica
"Keith"

We have heard that this boy attends Hamilton College, but have never seen him around. We have also heard that he is a Lambda Chi Alpha, but none of the boys at the house seem to know him. He calls instrumental club rehearsals regularly twice a week, and then forgets all about them. Plays the fish horn with the Buff and Blue Buglers. Signed out of his fraternity house so he could spend more time in the village.

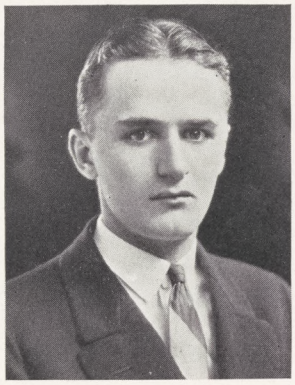

Reuben Carl Robinson, XBΣ
Greenfield Center
"Robbie" "Our Carl"

As wine improves with age, so we hope that time will have the same effect on Carl. He was not born great, has never achieved greatness, and has not had greatness thrust upon him; but to see him stalk about the campus, you would think that he was able to direct the affairs of nations. Has two policies: "When in Rome, do as the Romans do" and "Women and studies—they don't mix."

William Wagner Rose, XBΣ
Canton, Ohio
"Bill" "Jake Wagner"

This young man hails from the land of the flaming buckeyes and arrived humming, "The Girl I Left Behind Me." Therefore the Utica girls were rather shy of this young gentleman the first two years. Seems to be different now. Goes to Utica twice a week and pets his girl's dog. Acquired his "smooth" qualities during the summer vacations at the Congress Lake Club.

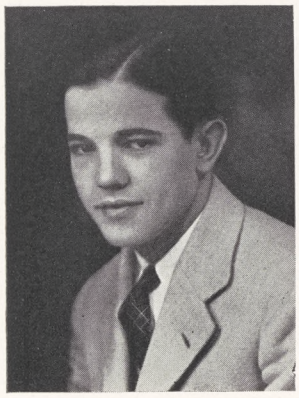

John William Ryan, Jr., XBΣ
Buffalo
"Johnny" "Jack" "Angel-Face"

The physicians of Clinton regard him far above diphtheria, typhoid fever, or influenza. He is a very valuable asset to their business. One of the chief mourners at Dr. Dudley's funeral. Jack's peculiar delight is public speaking, in which he is quite as enticing as a soubrette, attracting those who wish to hear to the front row. Life to Johnny is just one delinquency after another.

LEON DRAKE SANBORNE
Elmira
"Sandy" "Lee"

This little Nemo hails from Elmira; whether from the penitentiary or the college, we know not. But it is rumored that the faculty of the latter institution pay him money to keep clear of the campus, where his coy ways have led many a maiden to forget all about her studies. However, he foxes them by carrying on a heavy correspondence, *à la* Sears-Roebuck, with one or more of the inmates of the institution.

GEORGE BROOKS SAVAGE, ΘΔX
Churchville
"Red" "George" "Rugged"

Extract from the Diary of G. B. S.: Wednesday, 9th. Gracious! Only eleven hours sleep last night. And that after a most fatiguing afternoon of bridge. Arose early, but too late for breakfast. Paid strict attention in Philosophy class, yawning but seven times, by actual count of Dr. Squires. Went around for hockey practice, but finding no suitable uniform, retired to Carnegie. After nap, went to dinner. Shall now write Palmyra, and so to bed early.

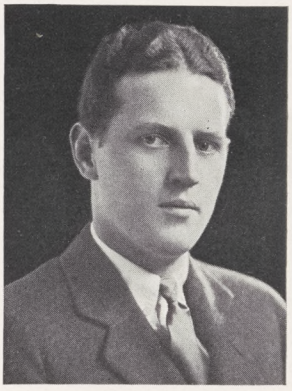

GEORGE WALTON JOHN SAVERCOOL, ΛXA
Johnson City
"Walt" "Savvy" "Nimrod"

On Thursdays during hunting season, this savage Nimrod strides forth and shoots down sparrows and chipmunks relentlessly. Savvy has a peculiar sense of humor. He should have been the author of "Twice-Told Tales." Distinctly an individual—even his walk is original. His tempestuous golden locks and dreamy blue eyes deceived us freshman year into thinking Walt possessed a poetic nature; his remark, "Now this is a serious matter, fellows," showed us our error.

PHILIP COOKE SAYRES, ΣΦ
Brooklyn
"Phil" "Jim"

Phil came to school with scholarly intentions, but he soon found that studies aren't the only things that count. Freshman year, unfortunately, he met another youth with the same intentions. Since then they have been so much together that there has been much discussion as to which one really is Phil. He now answers to both names. No doubt when they both graduate (if ever) each one will begin to wonder who he himself really is.

WILLIAM CHARLES SLAUSON, ΨΥ
Utica
"Bill" "Tinhips"

One of the few who still spit chewing tobacco and shave blue. Known about college as "that short, stocky Russian freshman." Bill recently gave away the largest diamond Shaughnessy's had. Now there is a new post office in Troy, and the Clinton mailman has to make an extra trip uphill every morning. But this is all in vain, as the questionable lady—beg pardon, we mean the lady in question—is reported unable to stay away any longer.

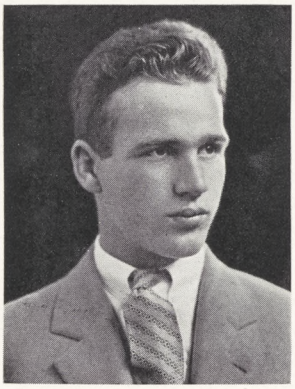

CORTLAND GRAY SMITH, ELS
Southampton, Long Island
"Smitty" "Cort"

Smitty rents a lounge in Union Station; only man in college who never took the last trolley from Ute—not that he didn't try. The last man to inveigle Supe into a description of a bull fight under the pyramids of Mexico. Went trout-fishing once; the first trout jumped into his right boot. Drives all the greens and modestly says his game is getting worse and worse.

JOHN HAYDE SNYDER, ΨΥ
Utica
"Jack" "Happy Jack"

Why Hamilton College has a bad name in Utica. Why Utica has a bad name in Hamilton College. He has flunked Latin more times than most of us take it, except Ireland. Is now trying Greek and is doing equally well. Falls for every girl he sees and has even been known to fall for some in advance of publication. His dancing is not vurry turrible. Worked for Herb Murritt sophomore year, but Gil Furris got the job.

EDWARD WILKINSON STANLEY, ΨΥ
Clinton
"Ed"

Ed is so mercenary that he asked Dave Timian to raise the taxi rates so he could save more money every time he walked up hill. After he had saved enough he purchased a flivver of somewhat questionable ancestry. Now he doesn't walk at all. He leaves that to the girl. His house party girl got stuck between the gym and the chapel freshman year. Ed got stuck for the whole party. So did the girl.

JOHN LESTER STONE, XΨ
Brooklyn
"Chip" "Stony"

The original smooth talker. Has practiced so much on the faculty that they have named a new kind of soup after him. Even persuaded Preston he could play the banjo, but made the mistake of letting Keith hear him once. Gave up cheerleading because it interfered with the persuasive element in his voice. Takes two weeks vacation in New York every spring with Fradenburgh and gets all his cuts excused.

HENRY WILLIAMS SWARTWOUT, AΔΦ
Clinton
"Harry"

A sober-minded business man. Has been a traveling man and doesn't hesitate to tell everyone about it. "Gee! Toledo's some city! I made my headquarters there, you know." As he is the Hamiltonian business manager, nothing much can be said about him, for he might tax the Junior Class too much. Repeats the word "See?" after each statement made. This is probably due to many years' practice in salesmanship.

ROBERT JOHN THOMAS, ELS
Auburn
"Bob"

Note the full moon visage of this Auburn stripling. Won fame and honor (we mean passing plus) in Bill Marsh's dinkydec course. "Perhaps you've never been to Shanghai." Neither has Thomas. Goats turn green with envy when he eats. "The faculty's down on us poor letter men." Was chagrined when a professor asked him whether he attended the Rochester game as a spectator or a player.

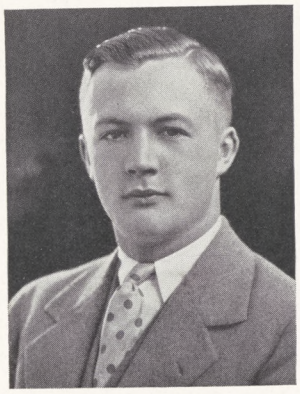

WILLIAM ROBERT THYNE
Johnstown
"Jubie" "Bob"

A charter member of the Johnstownian Club for the Betterment of Hamilton College. His only regret is that he missed Gigi freshman year. He was discovered hanging around the punch bowl at Prexy's reception for the freshmen. He came back sophomore year with a determination to study—so he elected Bill Shep. His determination is still with him—so is the course. Bob is now the official guardian of Stink's Ford. But Stink doesn't teach Chem 3-4.

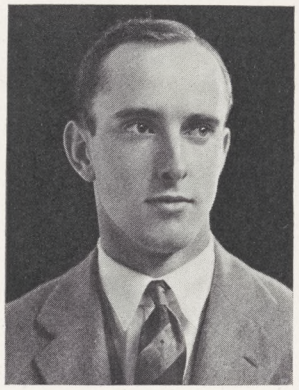

Alden Jeliff Townsend
Greenfield
"Aldie" "Foggy"

Alden Jellyfish Townsend comes from Greenfield —no wonder he's so verdant. Down there not only the rolling meadows but also the lasses of the countryside are green, so he always gets away big with them. Roomed with Anderson and Williamson sophomore year; kept them posted on matters of etiquette, style, girls, correspondence, etc. Would have made the choir if he had only gone out for it.

George Grayson Tyler, ELS
Bellaire, Ohio
"Ty" "Gigi"

Traces his ancestry to "Tippecanoe and Tyler too." Darwin might have done a lot better job without half the trouble. Slept halfway through a Greek final sophomore year after staying up until ten o'clock the night before studying for it. Coming from Ohio, Tyler still believes that the Eighteenth Amendment will be enforced. He's really reasonable though: he agreed once that Woodrow Wilson was dead.

Hanson Boyden Tyler, ΔKE
Canandaigua
"Ty" "Handsome" "Boy" "Toby"

One of the handsomest men on the campus, as his picture shows. He has never been seen out of long trousers. Feels that knickers are not suited to his type of beauty. Perhaps he's right. He spent his summer as chauffeur on a steam roller. Lately he has taken to bi-weekly excursions to Syracuse with Doc Slaughter. Object unknown. "I'm a lone, lorn critter, Dan'l." "Efficiency, what crimes have been committed in thy name."

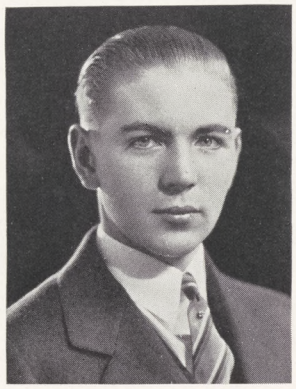

Clinton Dewitt Van Valkenburgh
Clinton
"Van"

Another beaming Clintonite. Collected cats for Bugs, but failed to pass the course just the same. Majoring in German, trying to evolve a new form of language. Ran for town beau on the Democratic ticket—Republicans carried the whole election. Thinks it collegiate to go without shaving—too bad he has no beard. Puts on hip boots when snow falls, takes them off in June.

Michael Carleton Virkler, ΛΧΑ
Castorland
"Mike" "Drawback" "Mister Werkeler"

Takes *The* Department on fishing expeditions, discovers dikes for Rocks—in fact, he's quite indispensable to the faculty. One of those strong, silent men of the open—sleeps all year in his poncho and chews tobacco with relish. . . Came the dawn on Mt. Marcy. Silhouetted against the blood-red sky stands Mike, wailing old German ballads on his trusty bugle to the trilobites standing about spellbound by the sheer melody.

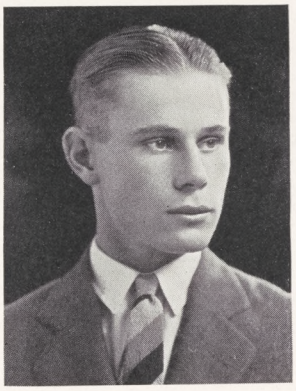

Homer Vincent Wakerly
New York
"The Weasel"

Look this specimen over carefully. It is very rare in this latitude. Recognized by its jet-black locks and its aversion to barber shops. Has excellent running ability—its only admirable trait. Slabs butter on bread like you spread thick frosting on cake. Never matures—may be found any summer at a Junior Boys' Camp. Delights in *The American Boy* and *The Youth's Companion*.

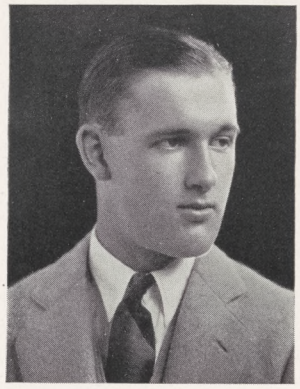

Albert Leighton Wheeler, ΔΥ
Middleport
"Zip"

Comes from a way station on the old Erie Canal, where he is known as a great public speaker, an athlete par excellence, and the speed demon of the highways. He never says "Hello," he says "Gotta butt?" He's the type of fellow who'd sell a blind man a Monday morning paper on Tuesday night, and give him his change in Canadian money. He got pinched for saving carfare, and broken-hearted, paid ten dollars to get out. Now he walks. He looks intelligent.

Earl Cranston Whitbeck, ΑΔΦ
Albany
"Whit" "Whitty"

The boy with that sweet voice. Delights in singing El Toreador, using Browne as the bull. Always blowing his own horn, which is a tuba. Admits that he has at last fallen in love. Affection unrequited. Boasts of playing the church organ at home. Congregation doesn't boast about it. Has a duel personality. Spectators thought he was a statute in his first (last) fencing match last year.

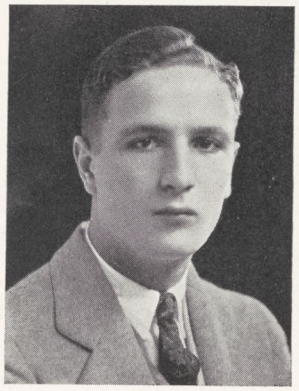

Arthur Wiggins, Jr., ΛΧΑ
New Rochelle
"Art" "Doug Ramsay"

Art has all the eccentricities of an Ezra Pound. He cut classes three days the spring of his freshman year to sit under a tree and dream. Lost his tuxedo for two weeks, then remembered he had sent it to the tailor's. Went out for cross-country one night and didn't show up till the clock was striking nine—he took the wrong crossroad. He maintains that since the earthquake hit Santa Barbara New Rochelle is the Most Beautiful City in America. But don't take him seriously.

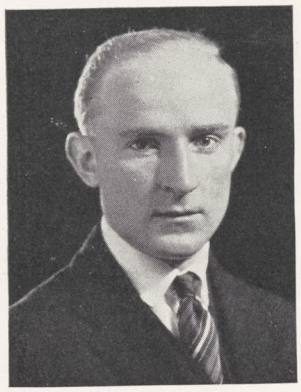

FRANK GREGORY WILCOX, ΨΥ
Asbury Park, New Jersey
"Frankie"

Pseudo-humorist. Known about the campus as "Wilcox." Responsible for the decline and fall of the pun. If Bryan could have seen him climbing out of his upper berth he would have given up his case. Disappointed at not being able to talk while eating, but makes up for it during the soup course (he could make an appropriate pun on that). He and Ireland are the only men in the house who can eat the Duke's hash. Note the effect it's had on them.

RICHARD PACKARD WILLIAMSON
Niagara Falls
"Dick" "Willum"

One of those Big Men About the Campus. Dick wants to be different. He is. All the girls are wild over him, he's so cute, cunning and corpulent. Supe liked him so well that he kept him an extra semester. Supe always did like 'em rotund and rosy. Roomed with Clark freshman year. Clark hasn't recovered yet. At dances or bridge games Dick is always in the foreground. However, he can't help it.

ELLSWORTH WYMAN
Little Falls
"Ellsworth"

A house party girl once exclaimed, "Oh, who is that handsome, blonde brute?" and pointed at Ellsworth. He may be good to look at, but he has a voice of such poignant qualities that he makes Bill Squires sit on the edge of his seat. Considers Philosophy and Chemistry mere pastimes. Wants to be Gene Sarazen the second. Oh, how he loves to slice those golf balls. One of those boys who helped put collegiate clothes in vogue.

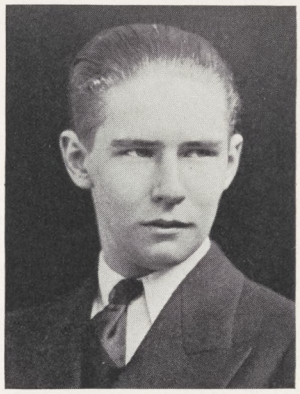

George Chandler Young, XBΣ
Napanoch
"Chan"

Nestling in the foothills of the Catskill lies the little village of Napanoch. From this southern clime came Chan in search of those higher qualities with which Hamilton is endowed. He has his failings but they are not all bad ones. Hunting and fishing call him all the time and he studies Rocks as a side issue. One of the famous Young-Brazeau "Steak Boys." Just ask him.

SOPHOMORES

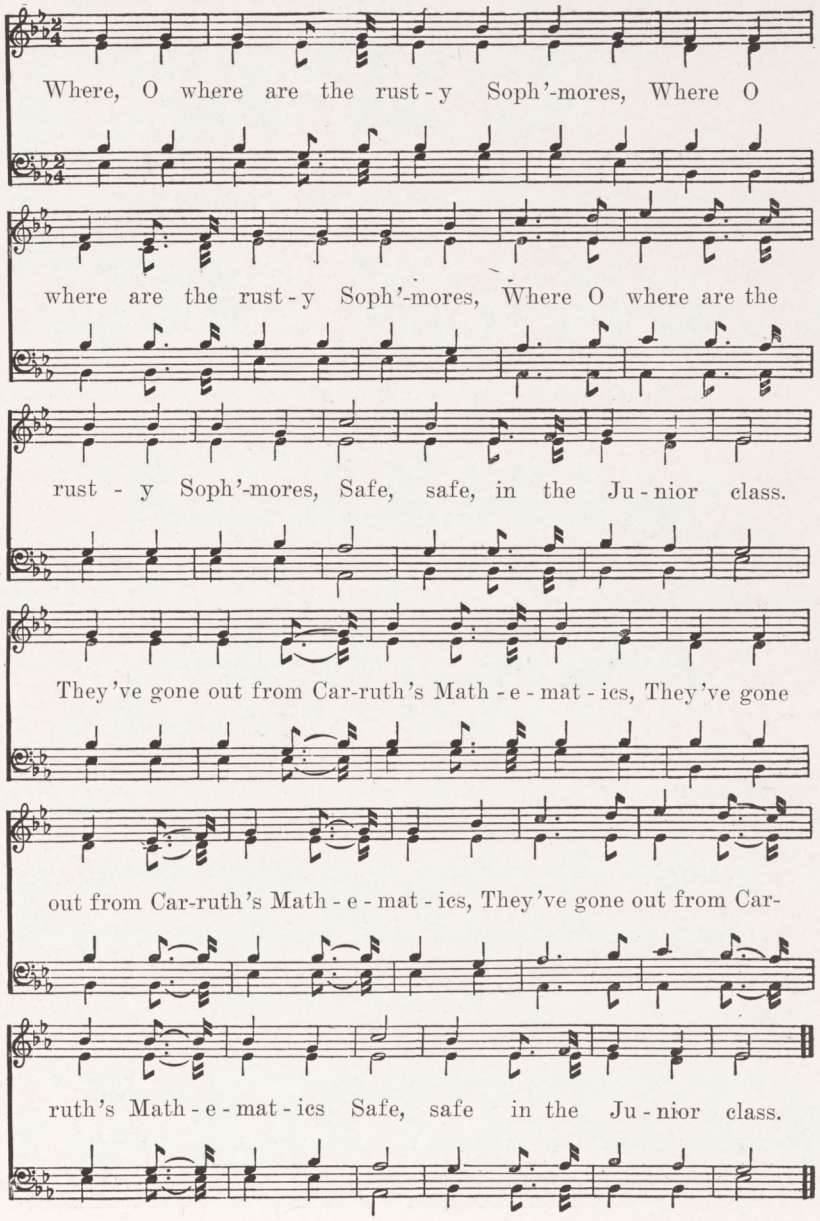
Where, O where are the rust - y Soph'-mores, Where O
where are the rust - y Soph'-mores, Where O where are the
rust - y Soph'-mores, Safe, safe, in the Ju - nior class.
They've gone out from Car-ruth's Math - e - mat - ics, They've gone
out from Car-ruth's Math - e - mat - ics, They've gone out from Car-
ruth's Math - e - mat - ics Safe, safe in the Ju - nior class.

CLASS OF 1928

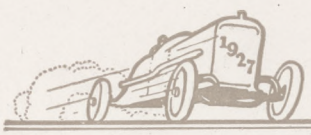

1928 Class Officers

Robert Lafayette Reed . . . *President*

Frank Edward Pierce . . . *Vice-President*

Dwight Jarvis Scovel . . *Secretary-Treasurer*

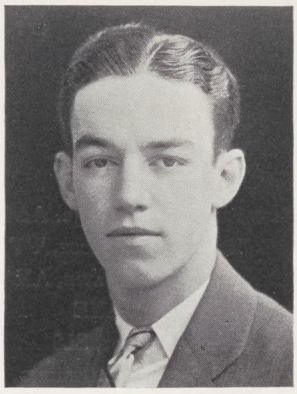

PRESIDENT REED

History of the Class of 1928

The fall of 1924 marked the beginning of a new epoch in the history of Hamilton College. The class of 1928 stood on the threshold of its collegiate career. And what a career it has been! From the day of the opening row, when as freshmen we swept irresistibly to a complete victory over the class of '27, until the recent overwhelming banquet success at Whitesboro, our course has been marked by a continuous and unbroken succession of victories.

All Hail Twenty-Eight, the Victorious, the Undefeated, the Unrivalled! In football, baseball, basketball, crew, track athletics, soccer, checker-playing, tennis, golf, fishing, and various other forms of sport we have vanquished all our opponents.

Look at our banquet seasons! Two years with perfect attendance. Our famous march from the campus to the 1924 Banquet in open defiance of the valiant sophomores was without doubt the biggest event since Samuel Kirkland's housewarming. As if this alone were insufficient, merely cast an eye on our achievement in making '27's pseudo-banquet a colossal failure. Look at the last banquet season. So great is our prestige that the class of '29 deemed it unwise and imprudent to offer any opposition, and in order to secure themselves doubly, took the further precaution of holding their own banquet (without Pentagonal sanction) on the same night.

Look at our distinguished line of Presidents, Burke and Reed; both of them men of such outstanding ability that their names are forever engraved on Hamilton's Roll of Honor.

Finally, we are the first class in a century to bear the numerals '28.

Vincent Starbuck Jones, *Historian*

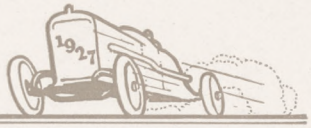

Class of 1928

Ahner, Walter Lewis	*Warsaw*
Allen, Frederick Gray, Jr. ΑΔΦ	*Hinsdale, Ill.*
Allen, Harrison Whitlock, ΨΥ	*Glen Ridge, N. J.*
Archibald, William David, ΛΧΑ	*Newark, N. J.*
Baker, Jack Stuart, ΔΚΕ	*Syracuse*
Bald, Thomas Allister, ELS	*Warsaw*
Ballard, Frederick Armstrong, ΧΨ	*Penn Yan*
Bannerman, William Thackeray, Jr., ΛΧΑ	*Washington, D.C.*
Bauer, Philip John, ΔΞΣ	*Syracuse*
Bauman, John Caspar, ΛΧΑ	*South Euclid, Ohio*
Beach, John Lyman	*Gloversville*
Bell, John Jacob	*Ridgway, Pa.*
Bennett, Porter Kingsbury, ΣΦ	*Homer*
Bennett, Sidney Bachley, ΨΥ	*Battle Creek, Mich.*
Bogoshian, Charles Kevork	*Utica*
Bower, Edward Hewitt, ΧΨ	*Batavia*
Bradley, Donald DeVere, ΔΥ	*Buffalo*
Briggs, Ernest Rastrick, ΨΥ	*Buffalo*
Brockway, Robert Norton, ΔΚΕ	*Summit, N. J.*
Cary, Francis Proskine, ΧΒΣ	*Cooks Falls*
Church, William Bull, ΣΦ	*Washington, D. C.*
Clark, Claude Roosevelt, ΛΞΣ	*Altmar*
Clark, Edwin Powell, ELS	*Peekskill*
Clausen, Frederick Reineck	*Brooklyn*
Cooper, Gilbert Hamilton, ΘΔΧ	*Riverhead*
Corby, Philip Garner, ELS	*West Orange, N. J.*
Cox, Elliott Scarff	*Wyoming*
Domser, Reams Andrew	*Boonville*
Donaldson, Seward Myrick, ΨΥ	*Norwich*
Donk, John Franklin, ΧΒΣ	*Fairport*
Donnelly, William Townsend, ΔΚΕ	*Southampton*
Durkee, Joseph Harvey, ΧΨ	*Jacksonville, Fla.*
Estelow, Jared VanWagenen, ΧΨ	*Oxford*

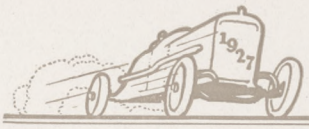

Fanning, Lester Alfred, ELS	*Southampton*
Farley, George Theodore	*Fort Plain*
Ferry, William Eaton, XΨ	*Brooklyn*
Fisher, Robert George, ΔKE	*Rochester*
Fitzgerald, Lawrence Anthony	*Utica*
Gilbert, Frederick Dan Huntington, XΨ	*New York*
Grandison, Lindsey James, ΛΞΣ	*Buffalo*
Grant, Mark Albert	*Franklin Springs*
Graves, Charles Paulson, ΣΦ	*Stamford, Conn.*
Graziadei, George Edgar	*Utica*
Hamelin, William Henri	*Utica*
Hassard, Edgar Seton, ΔKE	*New Rochelle*
Hays, Paul Holden, ΛΞΣ	*Oswego*
Heyl, Henry Livingston, AΔΦ	*St. Louis, Mo.*
Holley, Joseph Kirkland, AΔΦ	*La Crosse, Wis.*
Ingalls, Frederic Charles, Jr., AΔΦ	*Utica*
Jacobsen, George Robert, ΔKE	*Glen Ridge, N. J.*
Jenkins, Joseph Henry, Jr.	*Washington, D. C.*
Jewell, James Lilburn, Jr., ΛXA	*Rochester*
Jones, Vincent Starbuck, ΨΥ	*Utica*
Keeports, Arthur Jacob, ΔΥ	*Red Lion, Pa.*
Kessler, Frederic Brandt, AΔΦ	*Binghamton*
Kinloch, Durand Reed, ΨΥ	*Utica*
Kuck, Julius Anson, Jr., ΛXA	*Waterport*
Lamb, Henry Cady, ΛXA	*Hinckley*
Lee, Vito Sebastian	*Utica*
Leich, Frederick William, Jr., ELS	*Dayton, Ohio*
Loomis, Norman Bandeen, ΣΦ	*Glencoe, Ill.*
Luke, Harry Bertram	*Whitesboro*
Lyon, Reginald Woodworth, ΛXA	*Cortland*
MacPhail, Robert Campbell	*Auburn*
Merritt, Wilbur Maxwell, XΨ	*Brooklyn*
McKee, Laurence William, XBΣ	*Greene*
Miller, Stuart Edward, AΔΦ	*New Hartford*
Monahan, Joseph William	*Auburn*
Moore, Dudley Lawrence, AΔΦ	*Fort Plain*
Morris, John Orville, ELS	*Utica*
Morton, Stewart Case, ΔΥ	*Westfield, N. J.*
Mosher, Lester Rood	*New Berlin*

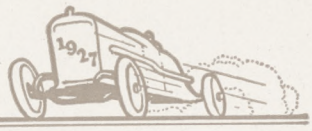

Norton, Leland Bernard	*Barnes Corners*
Ostrander, Raymond Henry	*Knowlesville*
Pierce, Edison Erwin, ΘΔX	*East Aurora*
Pierce, Frank Edward, ΔKE	*Endicott*
Pierson, Arthur Farrand, ΔΥ	*Brooklyn*
Pitcher, Seymour Maitland, ΨΥ	*Watertown*
Pochel, Charles Upper	*Niagara Falls*
Quinn, William Henry, ΔΥ	*Schenectady*
Rathbun, Richard Lee, ΘΔX	*Phelps*
Redmond, John Carroll, ΔKE	*New York*
Reed, Robert Lafayette, ΣΦ	*Buffalo*
Roberts, Archibald Kendall, Jr.	*Binghamton*
Rowley, Reed Woodruff, AΔΦ	*Rochester*
Scovel, Dwight Jarvis, ΔΥ	*White Plains*
Searls, Raymond Kessler, E. L. S.	*Auburn*
Semenoff, Harry Jacob	*Catskill*
Slawson, Howard Hyde	*Utica*
Smith, Marion Risley, XΨ	*Hamilton*
Smith, Moses Wesley, ΛΞΣ	*Binghamton*
Spencer, Alton John	*Canajoharie*
Stackhouse, Herman Allen, ΔΥ	*Rochester*
Stook, Clinton Eugene, XBΣ	*Rome*
Strong, Donaldson Stevens, ΔΥ	*Pelham*
Studholme, Joseph Foster, ΛXA	*Olean*
Tatlock, Bruce Franklin, ΔKE	*Rochester*
Tolles, Winton, AΔΦ	*Mount Vernon*
Vosburgh, Howard Leland	*Ames*
Walker, Robert Grier, ELS	*Warren, Ohio*
Warfield, Robert Breckinridge, ΣΦ	*Chambersburg, Pa.*
Warner, Robert, ΣΦ	*Cambridge, Mass.*
Warren, Ernest Neal, AΔΦ	*Carthage*
Waskiewicz, Stephen Leon	*Utica*
Watters, Kenneth Wallace, Jr., ΣΦ	*Buffalo*
Webber, Marvin LeRoy, ΔΥ	*Rochester*
Wood, William Wilson, ΛXA	*Kirkland*
Worboys, Herbert James, ΛXA	*Rochester*
Wormuth, Warren Elliott, ΛXA	*Lowville*
Yehle, William Joseph	*Clinton*
Yuan, Henry Ke-An, ΔKE	*Middlebury, Vt.*

FRESHMEN

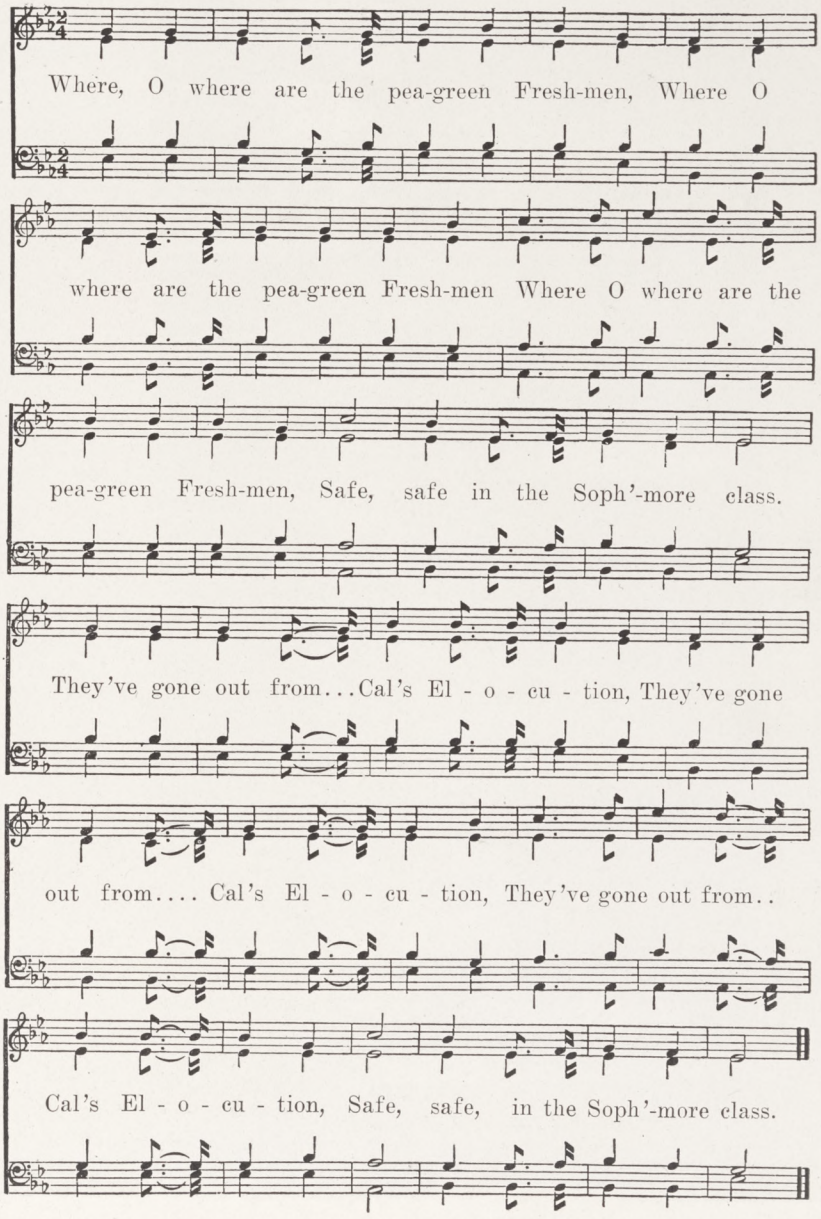
Where, O where are the pea-green Fresh-men, Where O
where are the pea-green Fresh-men Where O where are the
pea-green Fresh-men, Safe, safe in the Soph'-more class.
They've gone out from...Cal's El - o - cu - tion, They've gone
out from.... Cal's El - o - cu - tion, They've gone out from..
Cal's El - o - cu - tion, Safe, safe, in the Soph'-more class.

CLASS OF 1929

1929 Class Officers

Sherwood Clarke Chatfield . . *President*

Rodney Gibson Jr. . . . . *Vice-President*

Richard Mann . . . . *Secretary-Treasurer*

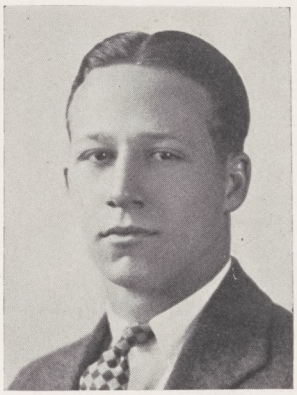

PRESIDENT CHATFIELD

The Story of the Freshman Class

Freshmen are universally considered rather unimportant. However, as each senior class leaves the Hill a large hole is left in the front of the college machine, and only a class composed of freshmen can adequately fill it. It is also quite obvious that if for three years no freshmen came to the Hill our college would be studentless and consequently worthless. Our green caps are looked upon with some contempt. However, they set us apart as a distinct race of men, different from any other. Juniors are often taken for sophomores, and even a senior has been insulted by being spoken of as affiliated with the sophomores. But a freshman is never insulted or confused. He is immediately recognized as none other than a freshman. We anticipate with horror the day when we must doff our green caps and lose our identity in the swirling mob of ordinary men. Only once have we ever been mistaken for anything but what we are. During the annual "Row" I saw a mud-smeared figure holding in the mud a figure more muddy than the mud. An upperclassman said to the one on top, "Let the slimer up." Presumably this remark was one of diplomacy to soothe the sophomore's pride, and to discredit the freshman's prowess.

We are nothing if not gentlemen. One of the basic rules of chivalry is to have respect and deference for one's elders. We were as muddy as the sophomores that first morning, but not one Freshman forgot his manners and ventured to cleanse himself. As a Class and to a man, we aided the sophomores with perfect grace and gallantry to bathe their soiled raiment in the limpid waters of the college pool.

At three o'clock one morning, half asleep, we staged an astounding banquet, so exclusive that even Pentagon didn't come. When completely awake the Class of '29 is capable of anything.

Richard Gould Woodhull, *Historian*

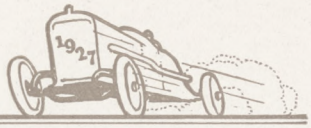

Class of 1929

Adams, Philip Roades, ΔKE	*Rochester*
Ake, Sherwood, XBΣ	*Canton, O.*
Alison, John, 2nd, ΔKE	*Bridgeport, Conn.*
Almirall, Lloyd Vincent, XΨ	*New York*
Atkins, Richard Annesley	*Detroit, Mich.*
Baird, Donald William	*Bridgeport, Conn.*
Baker, Clarence Harvey	*Buffalo*
Baker, Stuart, Jr., ΔΥ	*Ossining*
Barns, Richard Turner, ΨΥ	*New York*
Belding, John, ΛXA	*Inwood*
Benton, Russell Weller, ΛXA	*Buffalo*
Bick, Theodore John	*Brooklyn*
Bickel, Ralph Forrest	*Oshkosh, Wis.*
Bishop, Everett Ward, Jr., ΘΔX	*LeRoy*
Bogue, Horace Howard, ΣΦ	*Seattle, Wash.*
Bonner, Albert Laney, ΛXA	*McGraw*
Bremer, Lloyd Paul, ΔKE	*Maplewood, N. J.*
Brown, Horace Seely, Jr., ΨΥ	*Clinton*
Browne, Robert Lewis, AΔΦ	*Ithaca*
Burt, Howard Purington, ΛXA	*Caledonia*
Bush, Louis Clifford, ΛXA	*Lowville*
Calkins, Harlan Ford, ΨΥ	*Rochester*
Campbell, William Tod, Jr., ΛΞΣ	*Brooklyn*
Capps, Alexander, ΣΦ	*Princeton, N. J.*
Carmalt, Leonard Berkeley	*Washington, D. C.*
Cassese, Vincent, Jr.	*Binghamton*
Chacona, Pano Spero	*Syracuse*
Chamberlain, Charles Corydon	*New York*
Chan, Hin Cheung, ΔKE	*Hongkong, China*
Chapin, John Haskell, ΣΦ	*Niagara Falls*
Chase, Frederic Peter Spence	*Clinton*
Chatfield, Sherwood Clarke, ΣΦ	*Washington. D. C.*
Chrestensen, Robert Freiberger, ELS	*Franklinville*
Clark, George, Jr., ELS	*Boonton, N. J.*
Clise, Frederick Earle	*Geneva*
Combs, Paul Vautrin, ΨΥ	*Watertown*
Corwin, Theodore Stallknecht	*Orange, N. J.*
Crane, August Reynolds, ΛΞΣ	*Brooklyn*
Crane, Leonard James, ΛΞΣ	*Clinton*
Cranston, William Johnson, Jr.	*Kingston*
Cutter, Frank Palmer, AΔΦ	*Utica*
DeSormo, Charles Maitland, ΨΥ	*Malone*
Doane, DeForest Arnold, ΛXA	*Union*
Donaldson, George Wesley	*St. Lawrence*
Douglas, Edwin Church	*Richmond Hill*
Duell, William Sackett, Jr., ΣΦ	*New York*
Eddy, Frederick Daniel, ΔΥ	*Saratoga Springs*

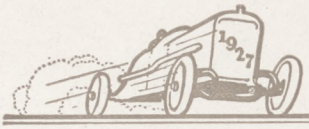

Edwards, Jeremiah Plunkett, ΨΥ	*New York*
Eldridge, James Robert, Jr.	*Johnson City*
Elliott, Dean Hamblin	*Gouverneur*
Ellison, Frederick Speirs	*White Plains*
Evers, Alf	*New Paltz*
Ferry, Chamberlain, ΘΔΧ	*Clinton*
Flower, Gervase Schuyler, ΔΥ	*Westmoreland*
Foley, William Jeremiah, ΧΒΣ	*Old Forge*
Foster, George Tiffany	*New Rochelle*
Fryer, George William	*Munnsville*
Gage, Robert Douglas	*Binghamton*
Gibson, Rodney, Jr., ΑΔΦ	*New Rochelle*
Gillespie, Harold James	*Hallstead, Pa.*
Golaszewski, Alphonse Floyd	*Utica*
Green, Daniel, ΔΥ	*Dolgeville*
Hand, Jasper Newell, ΘΔΧ	*Laurens*
Harman, Harry Overfield	*Bainbridge*
Hartman, Frederick Bittingter	*Liberty*
Heacock, Grosvenor Walker, Jr.	*Ilion*
Hollandt, Erwin William	*Ilion*
Holmes, Frederick Prevost, Jr.	*Utica*
Huested, Lester Cole	*Herkimer*
Huggins, Earle Robbins, ΔΥ	*Pasadena, Cal.*
Hughes, William John, ELS	*Remsen*
Hull, Paul Taylor	*Metuchen, N. J.*
Hunn, David Edward, ΨΥ	*Troy*
Hynes, Donald Sargent, ΨΥ	*Norwich*
Ibbotson, Joseph Selwyn, ΧΥ	*Clinton*
Ingalls, Theodore Hunt, ΑΔΦ	*Utica*
Isaac, Maurice James	*Utica*
Jenness, Peter, Jr., ΣΦ	*New York*
Joseph, John Michael	*Binghamton*
Kellam, Harold Nelson, ΛΧΑ	*Endicott*
Kelleher, Harry Michael, Jr., ΧΒΣ	*Shandaken*
Kerr, John Scott	*Cortland*
Knox, Walter Elliott, ΘΔΧ	*New York*
Krum, William J., Jr.	*Fort Plain*
LaGrange, George Finch, ΧΒΣ	*Utica*
Laird, John Wallace	*West Barnet, Vt.*
Lake, Robert McAdam	*Rome*
LeVan, Edward Albert, ELS	*Auburn*
MacDonald, William Alexander, III	*Utica*
MacKenzie, Donald Godfrey, ELS	*Auburn*
MacLean, Kenneth, ΘΔΧ	*Batavia*
Macmillan, Zebulun Lash, ΨΥ	*Aurora*
Mann, Richard, ΧΨ	*Pehlam*
McCready, Thomas Leighton, Jr., ΧΨ	*Pelham Manor*
McDonald, Anthony Lawrence, ELS	*Ogdensburg*
McTighe, James Henry	*Binghamton*
Merrick, Alden Chester, ΘΔΧ	*Albany*

Mineka, Francis Edward	*Binghamton*
Montgomery, Robert Lipsey	*Buffalo*
Morris, William Maxwell, ΘΔΧ	*Oneonta*
Mulcahy, Lawrence Lee	*Batavia*
Murphree, John Donald, ΣΧ	*Syracuse*
Normile, John Robert, ΔΚΕ	*Binghamton*
Oates, John Harold, ΛΧΑ	*Norwich*
Oelheim, Norman Christopher, ΛΧΑ	*Buffalo*
Ormsby, Charles Cramer, Jr., ΘΔΧ	*Waterford*
Orr, Ridlan Willard, ΔΥ	*Lincoln, Neb.*
Ostrander, Allen Roys, ΔΥ	*Samokov, Bulgaria*
Owens, Willard Elvil	*Cortland*
Penner, Roy Smith	*Sherburne*
Peters, Nicholas Donald	*Utica*
Rearick, John Shaw, ΧΨ	*Summit, N. J.*
Reinecke, Richard Alvin, ΛΧΑ	*Endicott*
Richards, Ralph Holmes, ΔΚΕ	*Phoenix*
Robinson, William McIlwain, Jr., ΔΥ	*Pittsburgh*
Rozell, William Merchant	*Croton-on-Hudson*
Russell, Harris Livingston	*Little Falls*
Russell, Nelson Gorham, Jr.	*Buffalo*
Ryan, Robert Emmett, ΔΥ	*Buffalo*
Sample, George Collins	*Binghamton*
Scheu, Reginald Frank	*Pelham*
Schneider, Paul Martin, ELS.	*Ilion*
Shea, James Edward, Jr., ΧΒΣ	*Binghamton*
Sherman, Russell Roberts, ΔΚΕ	*New York*
Smith, Elver O., ELS.	*Owego*
Smith, Francis Austin, ΣΦ	*Buffalo*
Solberg, Ingvald Arthur	*Clifford, N. D.*
Sprague, Morteza Drexel	*Washington, D. C.*
Stevens, William Cullen, ΧΒΣ	*Rome*
Sullivan, Royal	*Binghamton*
Taylor, Dwight Richardson, ΑΔΦ	*Brainard Station*
Thompson, Albert Willis, ΘΔΧ	*Brooklyn*
Tracy, Philip Edward, ΧΒΣ	*Forestport*
Ulmer, Bernhard	*Saranac Lake*
VanSchaak, Harold Spoor	*Coxsackie*
Vaughan, Herman Llewellyn, ΛΞΣ	*Verona Station*
Vermilya, Edgar Banker, ΧΒΣ	*Fleischmanns*
Wadsworth, Morton Lyon	*New York*
Wardwell, William White, ΨΥ	*Rome*
Watson, Harry Powell, ΧΒΣ	*Poughkeepsie*
Weston, Harry Peck, ΘΔΧ	*Geneva*
White, Emerson Edward, ΧΒΣ	*Ithaca*
Wiggins, Kenneth Robert, ΛΧΑ	*New Rochelle*
Williams, Harry Babcock, ΔΥ	*Utica*
Winsor, Lester Coville, ΘΔΧ	*Laurens*
Woodhull, Richard Gould, ΧΨ	*Summit, N. J.*
Woolf, Hiram Gruber, ΛΞΣ	*Elmira*

Underwood & Underwood

FRATERNITIES

BETA OF SIGMA PHI

Sigma Phi

Established at Hamilton, 1831
Founded at Union University, 1827
Ten Chapters
BETA CHAPTER

Frater in Facultate

Arthur Percy Saunders, Ph.D.

Fratres in Urbe

Charles B. Rogers, '87
Sherrill Sherman, '04

Fratres in Universitate

1926

George Hastings Bebee
John Waddell Chase
John Kennedy Hutchens

1927

James Carroll Gillespie
Philip Cooke Sayres

1928

Porter Kingsbury Bennett
William Bull Church
Charles Paulson Graves
Norman Bandeen Loomis
Robert Lafayette Reed
Robert Breckinridge Warfield
Robert Warner
Kenneth Wallace Watters, Jr.

1929

Horace Howard Bogue
Alexander Capps
John Haskell Chapin
Sherwood Clarke Chatfield
William Sackett Duell
Peter Jenness, Jr.
Francis Austin Smith

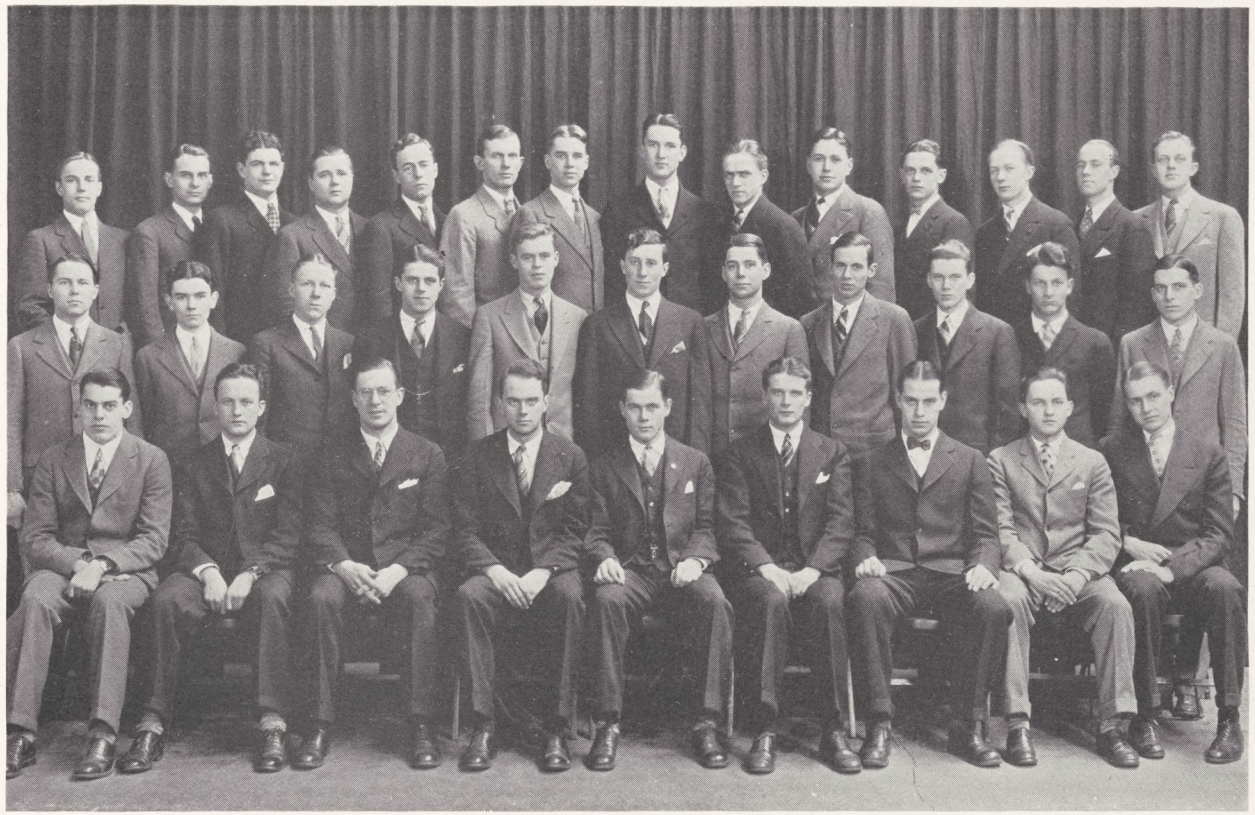

HAMILTON CHAPTER OF ALPHA DELTA PHI

Alpha Delta Phi

Founded at Hamilton College 1832
Twenty-Six Chapters
HAMILTON CHAPTER

Frater in Facultate

Robert Barnes Rudd, '09

Fratres in Urbe

Edward S. North, '72
H. Platt Osborne, '91
Joseph Rudd, '90
Thomas Rudd, '21
David G. Kilbourn '22

Fratres in Universitate

1926

Gregsten Allen
Tobias John Collins
Mark Fidel Esch
Henry Newell Holley
John Avery Merwin
Harold John Michels
Frank Edward Richards
Alphonso Barber Walrath
William Stickney Hooper

1927

John Ballard Allen
Hulbert Ten Eyck Beardsley, Jr.
Arthur Westgate Browne
Albert W. Kaiser Dold
Gilbert Ellison Ferris
Marvin Hildreth Howk
Robert Gardner McGregor, Jr.
Clark Platt Osborne
Henry Williams Swartwout
Earl Cranston Whitbeck

1928

Frederick Gray Allen, Jr.
Henry Livingston Heyl
Joseph Kirkland Holley
Frederic Charles Ingalls, Jr.
Frederick Brandt Kessler
Stuart Edward Miller
Dudley Lawrence Moore
Reed Woodruff Rowley
Winton Tolles
Ernest Neal Warren

1929

Robert Lewis Browne
Frank Palmer Cutter
Rodney Gibson, Jr.
Theodore Hunt Ingalls
Dwight Richardson Taylor

PSI OF PSI UPSILON

Psi Upsilon

Established, 1843
Founded at Union University, 1833
Twenty-Six Chapters
PSI CHAPTER

Fratres in Facultate

Frank Hoyt Wood, Ph.D.
Paul Adee Fancher, M.A.

Fratres in Urbe

Rev. Edmund L. Shepard
Wallace B. Johnson, '15

Fratres in Universitate

1926

Maurice Stratton Ireland
Thomas Edwin Ricketts
George Wilkinson Stanley
John Gordon Turnbull

1927

Robert Jacob Amos
Wiley Joseph Capron
Winthrop Davenport
Carleton Holmes Davis
Addison Howard Hallock
Thomas Anderson Hickok
Karl Henry Hinke
Darwin Rutherford Pickard
William Charles Slauson
John Hayde Snyder
Edward Wilkinson Stanley
Frank Gregory Wilcox

1928

Harrison Whitlock Allen
Sidney Bachly Bennett
Ernest Rastrick Briggs
Seward Myrick Donaldson
Vincent Starbuck Jones
Durand Reed Kinloch
Seymour Maitland Pitcher

1929

Richard Turner Barns
Horace Seely Brown, Jr.
Harlan Ford Calkins
Paul Vautrin Combs
Charles Maitland DeSormo
Jeremiah Plunkett Edwards
Donald Sargent Hynes
David Edward Hunn
Zebulun Lash Macmillan
William White Wardwell

ALPHA PHI OF CHI PSI

Chi Psi

Established, 1845
Founded at Union College, 1841
Twenty-four Alphas
ALPHA PHI

Fratres in Facultate

Joseph Darling Ibbotson, A.M.
Willard Bostwick Marsh, A.M.

Fratres in Urbe

Harry John Douglas Allen
Henry Wilford Harding
Robert Owen Sinclair

Fratres in Universitate

1926

Ernest David Button, Jr.
David Paine
Deming Sarles Payne
Verne Immen Montgomery

1927

Hamilton Hall Bookhout
Ebenezer Cobb Brink
Amos Warren Dayton
Adelbert Edson Fradenburgh
Nathaniel Mann II
John Lester Stone

1928

Frederick Armstrong Ballard
Edward Hewitt Bower
Joseph Harvey Durkee
Jared Van Wagenen Estelow
William Eaton Ferry
Frederic Dan Huntington Gilbert
Wilbur Maxwell Merritt
Marion Risley Smith

1929

Lloyd Vincent Almirall
Joseph Selwyn Ibbotson
Richard Mann
Thomas Leighton McCready, Jr.
John Shaw Rearick
Richard Gould Flandrensis Woodhull

HAMILTON CHAPTER OF DELTA UPSILON

Delta Upsilon

Established, 1847
Founded at Williams College, 1834
Fifty Chapters
HAMILTON CHAPTER

Fratres in Facultate

William Harder Squires, Ph.D.
Nelson Clarke Dale, Ph.D.
William Pierce Shepard, Ph.D.
Clarence Almond Wagner, A.B.

Fratres in Universitate

1926

William Hazen Freeman, Jr.
Brent Good Orcutt
Frank Huson Robson, Jr.

1927

Norris Hulbert Hoyt
Frank Adelbert Jones
Kenneth Hutton LeFever
Albert Leighton Wheeler

1928

Donald DeVere Bradley
Arthur Jacob Keeports
Stewart Case Morton
Arthur Farrand Pierson
William Henry Quinn
Dwight Jarvis Scovel
Herman Allen Stackhouse
Donaldson Stevens Strong
Marvin LeRoy Webber
Max Melville Wylie

1929

Stuart Baker, Jr.
Frederick Daniel Eddy
Frederick Speirs Ellison
Gervase Schuyler Flower
Daniel Green, Jr.
Earle Robbins Huggins
Ridlan Willard Orr
Allen Roys Ostrander
Robert Emmett Ryan
Harry Babcock Williams

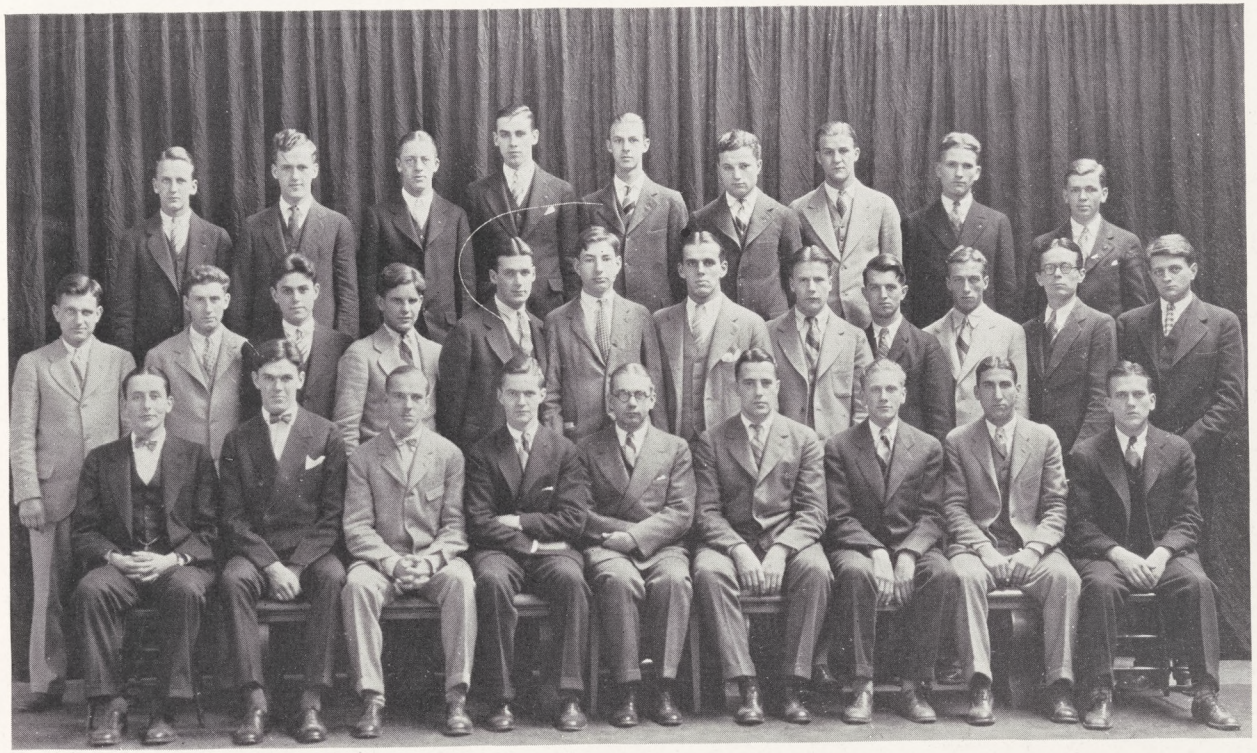

TAU OF DELTA KAPPA EPSILON

Delta Kappa Epsilon

Established, 1856
Founded at Yale University, 1844
Forty-Five Chapters
TAU CHAPTER

Fratres in Facultate

Calvin Leslie Lewis, '90
Francis Stanley Griffin, '18

Fratres in Urbe

Robert U. Hayes, '05
O. Gregory Burns, '14
Robert O. A. Burns, '10
Francis J. Burns, '22
James C. B. Baker, '25

Fratres in Universitate

1926

Charles Herbert Anthony
George Wellington Slaughter
Edmund Fabian O'Connell
Paul Reed Taylor

1927

Sidney Adams Britten
Edward LeBreton Gray
Vincent Thomas Burns
Arthur Logan Groff
Frederick Higgins Forshay
Albert John Lewis
Coburn Proctor Goodwin
Charles Everts Mangan
Hanson Boyden Tyler

1928

John Alison, 2d
Edgar Seton Hassard
Jack Stuart Baker
George Robert Jacobsen
Robert Norton Brockway
Frank Edward Pierce
William Townsend Donnelly
John Carroll Redmond
Robert George Fisher
Bruce Franklin Tatlock
Henry Ke-An Yuan

1929

Philip Roades Adams
Robert Eldridge
Lloyd Paul Bremer
John Robert Normile
Hin Cheung Chan
Ralph Holmes Richards
Theodore Stallknecht Corwin
Russell Roberts Sherman

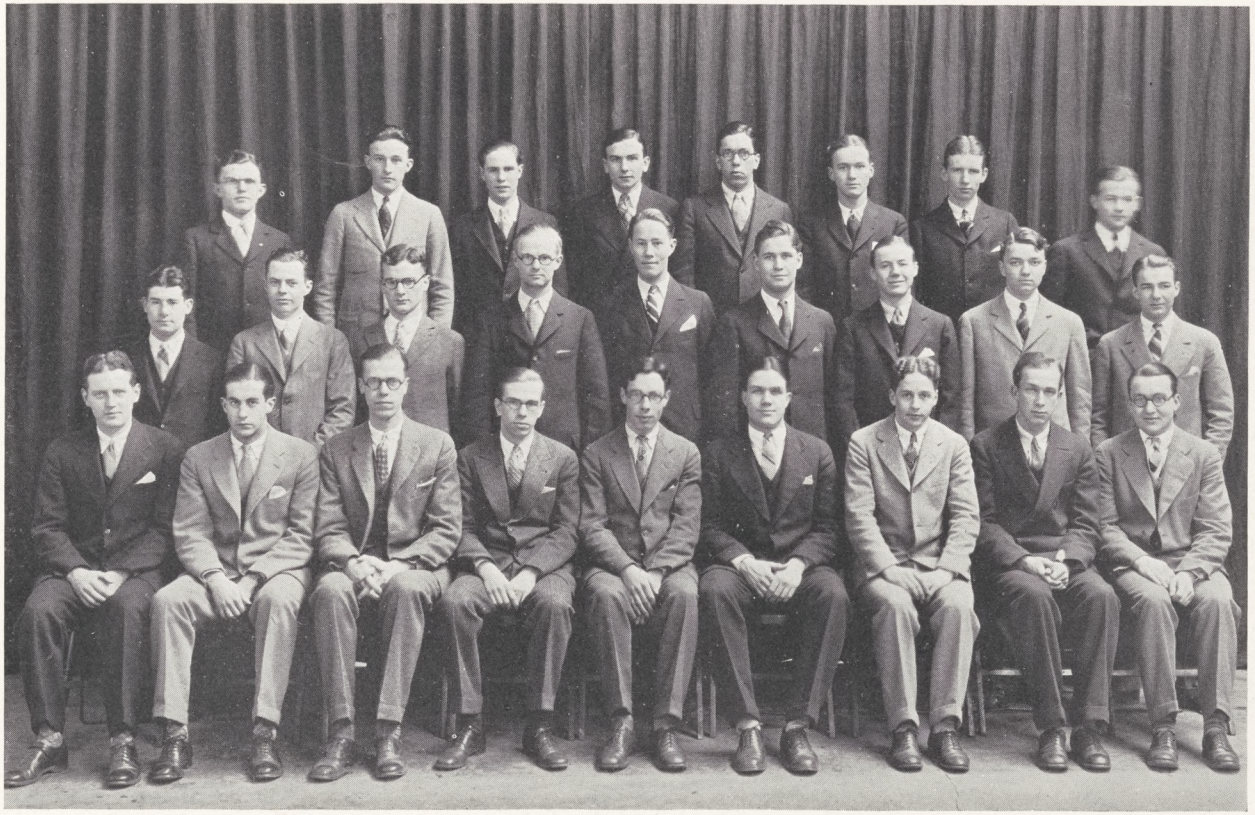

PSI CHARGE OF THETA DELTA CHI

Theta Delta Chi

Established, 1868
Founded at Union University, 1847
Thirty Charges
PSI CHARGE

Fratres in Facultate

Frederick Carlos Ferry, A.M., Ph.D., Sc.D., LL.D.
George Ellas Wisewall, A.M., Ph.D.

Frater in Urbe

Harold A. Sims, '22

Fratres in Universitate

1926

Albert Rondthaler Fulton
Leland Douglas Lyon
Herbert Douglas Rathbun
Thomas Albert Shields
Joel Hyde Squier
Gilbert Leslie Van Vleet

1927

James Turnbull Fuess
Albert Hirsheimer
Charles William MacLean
William George Mulligan, Jr.
George Brooks Savage

1928

Gilbert Hamilton Cooper
Edison Erwin Pierce
Richard Lee Rathbun

1929

Everett Ward Bishop, Jr.
William Johnston Cranston, Jr.
Chamberlain Ferry
Jasper Newell Hand
Walter Elliott Knox
Kenneth MacLean
Alden Chester Merrick
William Maxwell Morris
Charles Cramer Ormsby, Jr.
Albert Willis Thompson
Harry Peck Weston
Lester Coville Winsor

EMERSON LITERARY SOCIETY

Emerson Literary Society

Established, 1878
Local at Hamilton

Fratres in Facultate

Edward Fitch, Ph.D.
George Lyman Nesbitt, A.B.

Fatres in Urbe

Richard D. Casey, '13
Aurelian Post, '91
Clarence Bede Post, '04

Fratres in Universitate

1926

Charles Douglas Chretien
Arthur George Thomas Courteau
Frederick Joseph DeLaFleur
Peter Bentley Daymont
Alan Lonsdale
Hollister William Marquardt
Edward Christi Martin
Frank Churchill Nichols

1927

Lauren Vedder Ackerman
Ian James Bald
Burton Chandler Belden
Daniel Malcolm McMartin
Frederic Sylvester Marquardt
Clarence Edwin Olmsted
Cortland Gray Smith
Robert John Thomas
George Grayson Tyler

1928

Thomas Allister Bald
Edwin Powell Clark
Philip Garner Corby
Lester Alfred Fanning
Frederick William Leich, Jr.
John Orville Morris
Robert Kessler Searls
Robert Grier Walker

1929

Robert Freiberger Chrestensen
George Clark, Jr.
Milton John Hughes
Edward Albert LeVan
Anthony Lawrence McDonald
Donald Godfrey MacKenzie
Paul Martin Schneider
Elver Otto Smith

GAMMA ETA ZETA OF LAMBDA CHI ALPHA

Lambda Chi Alpha

Established at Hamilton, 1924

Sixty-Eight Zetas

GAMMA ETA ZETA

Frater in Facultate

Milledge Louis Bonham, Jr., Ph.D.

Fratres in Urbe

Elbert Barney Mattoon, '16 — David Edward Powers, Jr.

Fratres in Universitate

1926

Harold Chester Bohn
George Samuel Eaton
Grant Melville Selch
Burrhus Frederick Skinner

1927

George Alfred Covert
Clifford Van Vorhees Fisher
Calvin Willers Hewlett
Henry Jackson King
Raymond Anthony Mulford
Keith Burdick Preston
George Walton John Savercool
Michael Carleton Virkler
Arthur Wiggins, Jr.

1928

William David Archibald
William Thackeray Bannerman, Jr.
John Casper Bauman
James Lilburn Jewell, Jr.
Julius Anson Kuck, III
Henry Cady Lamb
Reginald Woodworth Lyon
Joseph Foster Studholme
William Wilson Wood
Herbert James Worboys
Warren Elliott Wormuth

1929

John Belding
Russell Weller Benton
Albert Laney Bonner
Howard Purrington Burt
Louis Clifford Bush
DeForest Arnold Doane
Harold Nelson Kellam
John Harold Oates
Norman Christopher Oelheim
Richard Alvin Reinecke
Kenneth Robert Wiggins

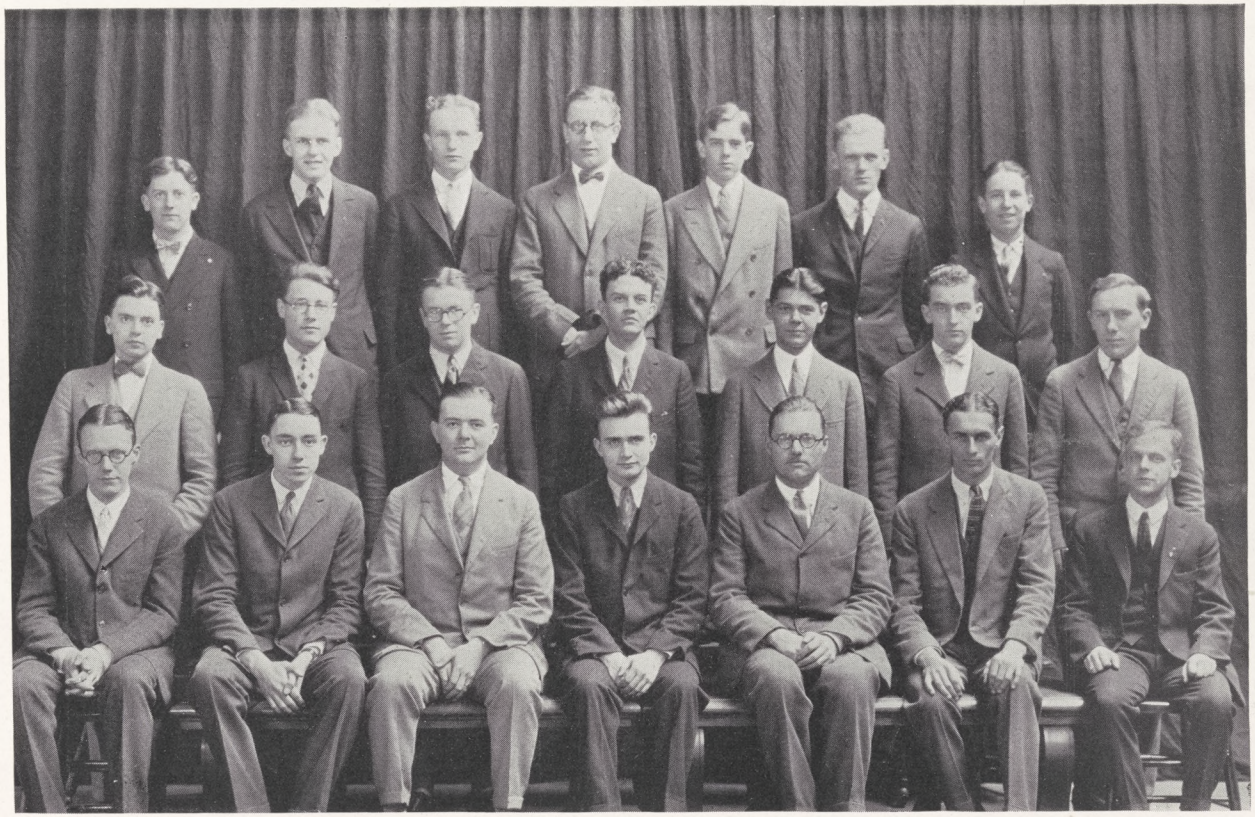

LAMBDA XI SIGMA

Lambda Xi Sigma

Established, 1923
Local at Hamilton

Fratres in Universitate

1926

Philip Joseph Crane
Francis Joseph Fahrenholz
Orlo Roys Nichols
David Hiram Robbins

1927

Warren Blatchley Andrews, Jr.
George Thomas Bowers, Jr.
Lindsley H. Crocker
Leon Hunter Lyons
Arvid Folsom Mitchell

1928

Claude Roosevelt Clark
Lindsey James Grandison
Paul Holden Hays
Moses Wesley Smith

1929

William Tod Campbell, Jr.
August Reynolds Crane
Leonard James Crane
Edwin Church Douglas
Arthur Ingvald Solberg
Herman Llewellyn Vaughan
Hiram Gruber Woolf

CHI BETA SIGMA

Chi Beta Sigma

Established, 1923
Local at Hamilton
Fratres in Universitate

1926

Willoughby Francis Brazeau
Joseph Louis Katz
Joseph Harrison Kutz
Harvey Gordon Young

1927

Thomas Walter Donohue
Ervin Fletcher
James Patrick Foley
Lynn Archie Phillips
Reuben Carl Robinson
William Wagner Rose
John William Ryan, Jr.
George Chandler Young

1928

Francis Proskine Cary
John Franklin Donk
Laurence William McKee
Clinton Eugene Stook
Harry Powell Watson

1929

Sherwood Ake
William Foley
Harry Michael Kelleher
George Finch LaGrange
James Edward Shea, Jr.
William Cullen Stevens
Philip Edward Tracey
Edgar Banker Vermilya
Emerson Edward White

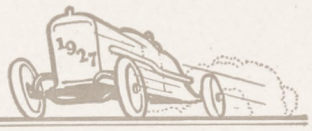

Phi Beta Kappa

Founded at William and Mary College 1776
Epsilon Chapter of New York
Established at Hamilton 1870

OFFICERS 1925-1926

President
Albro David Morrill

Vice-President
Donald Blythe Durham

Secretary
Willard Bostwick Marsh

Treasurer
Samuel J. Saunders

Marshal
George Lyman Nesbitt

Fratres in Urbe

Prof. Milledge L. Bonham, Jr.
Prof. Horace S. Brown
Prof. William M. Carruth
Prof. Cleveland K. Chase
Prof. Nelson C. Dale
Hon. Frederick M. Davenport
Prof. Donald B. Durham
Prof. Paul A. Fancher
Prof. Edward Fitch
Pres. Frederick C. Ferry
Prof. Joseph D. Ibbotson
Prof. Calvin L. Lewis
Prof. Willard B. Marsh
Prof. Albro D. Morrill
Prof. George L. Nesbitt
Prof. Francis L. Patton
Aurelian Post
Prof. Frank H. Ristine
Prof. Edward W. Root
Hon. Elihu Root
Charles B. Rogers
Prof. Arthur P. Saunders
Prof. Samuel J. Saunders
Prof. William P. Shepard
Prof. William H. Squires
Prof. Ralph C. Super
Prof. Frank H. Wood

Members Elected From the Class of 1925

James Bundy Burke
Lynn Marshall Case
LeRoy Hyler Connell
John Pasquale Gualtieri
John Francis Kaiser
Herbert Dean Meritt
George Hasbroucq Perrine
Philip Gordon Scott
Alexander Coburn Soper III
John Clark Toaz
Kenneth James Watkins
Lawrence Arnell Wood

Members Elected From the Class of 1926

Charles Douglas Chretien
Peter Bentley Daymont
George Schiro
Burrhus Frederick Skinner

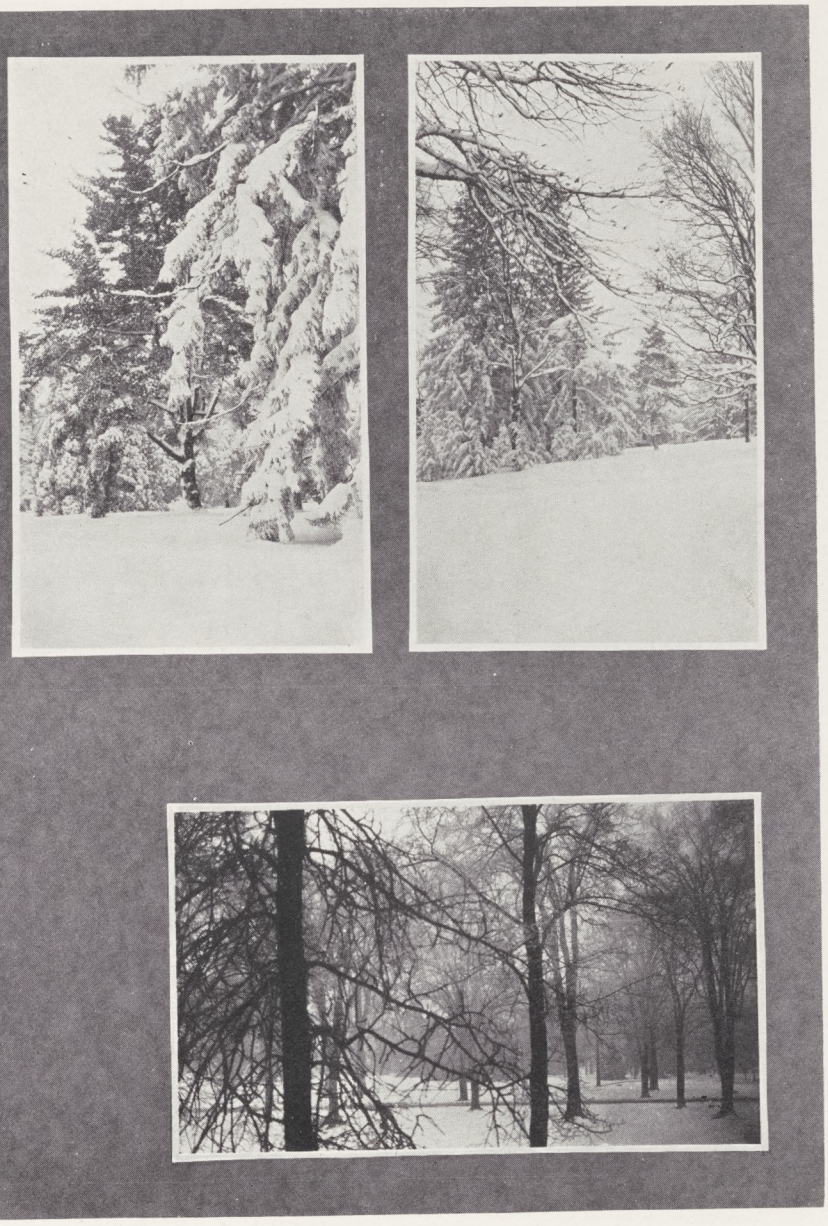

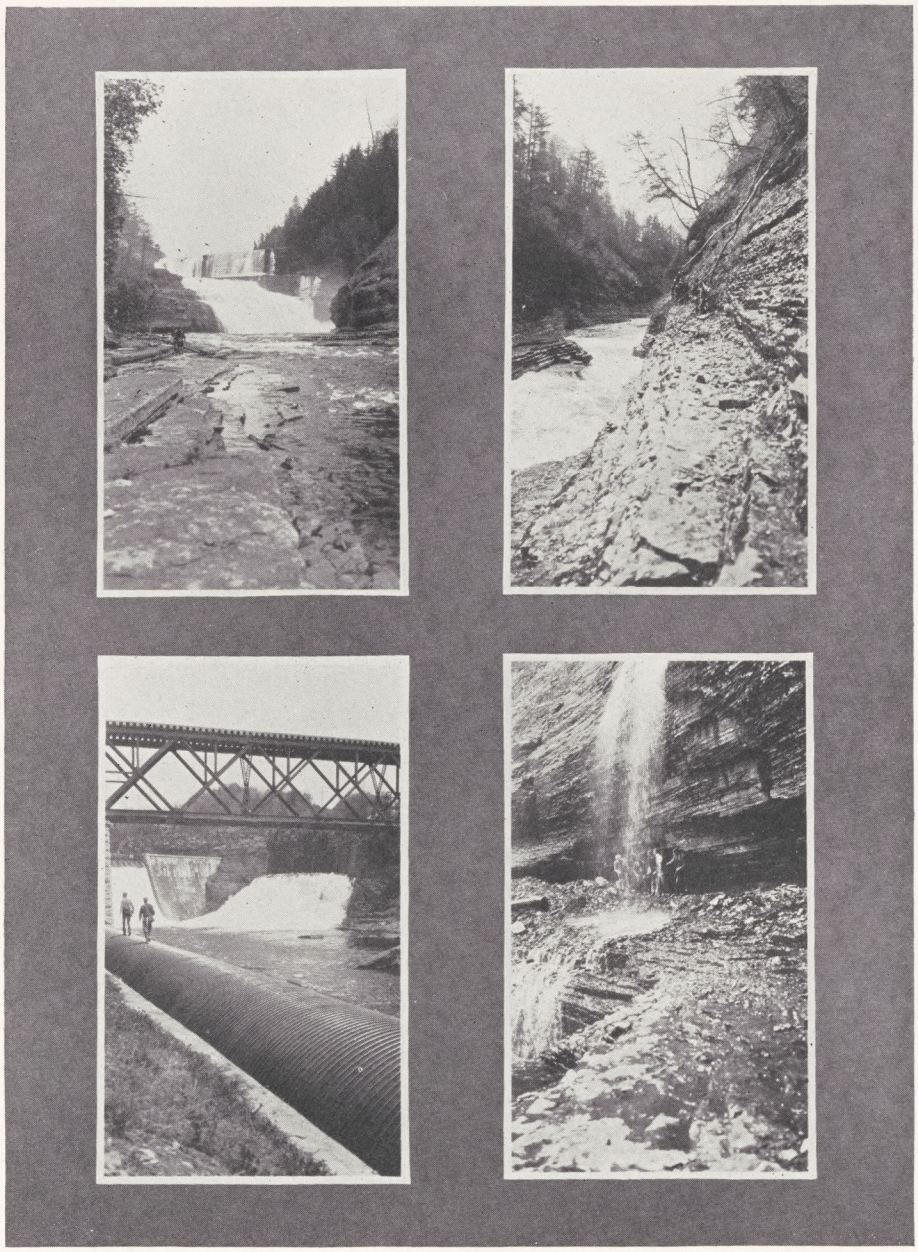

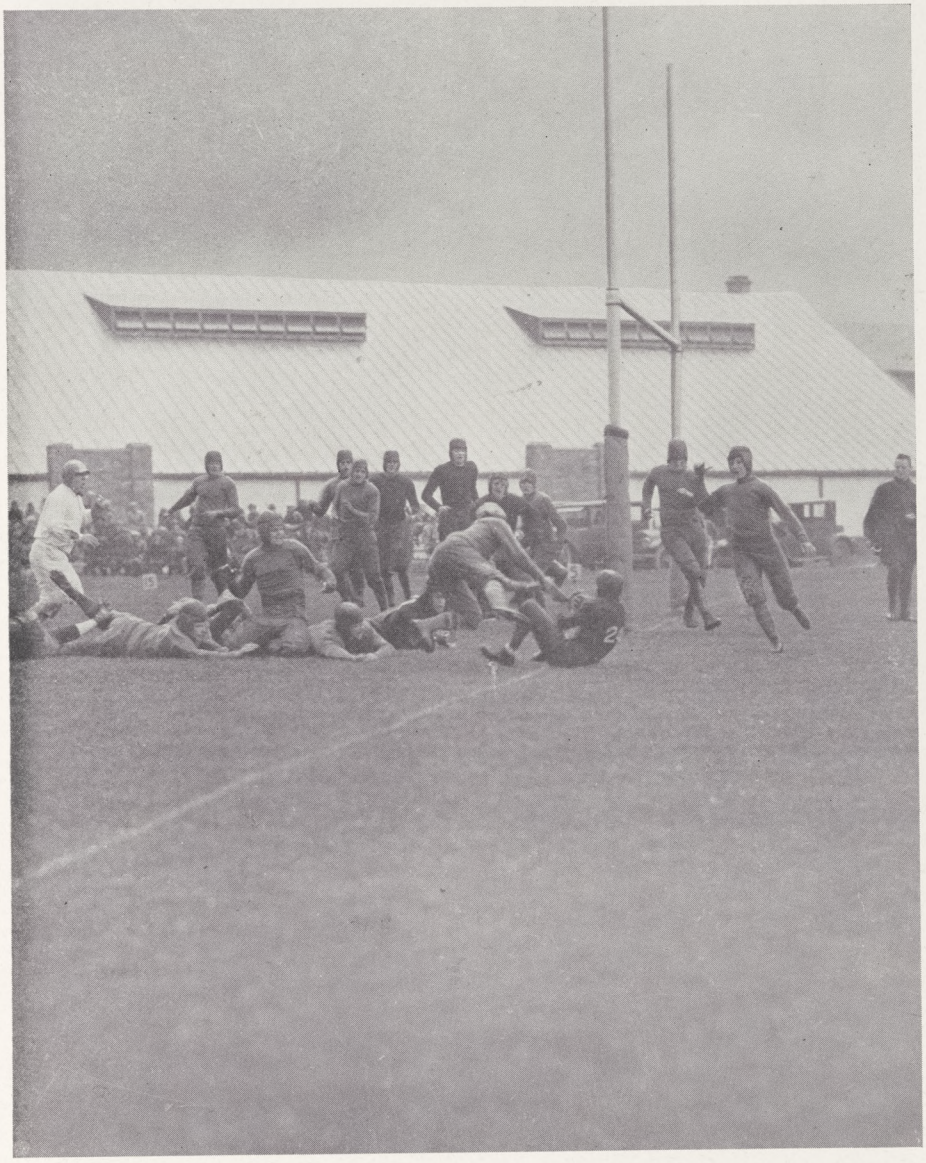

ATHLETICS

Holley LeFever Collins Brockway Snyder Thomas VanVleet Valentine Carroll Scovel Michels

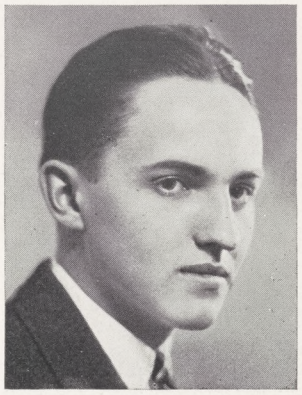

MANAGER COLLINS

MANAGER PICKARD

Track

1925		1926
Charles E. Thomas	*Captain*	H. Newell Holley
Tobias J. Collins	*Manager*	Darwin R. Pickard
Bart J. Carroll	*Coaches*	Jean M. Gelas

THE TEAM, 1925

Bookhout	100 yard dash.
Brockway	Discus, shot put, javelin.
Holley	220 yard low hurdles, broad jump, pole vault.
Kaiser	High jump, pole vault.
LeFever	100 and 220 yard dashes, 220 yard low hurdles.
Michels	Pole vault, broad jump, javelin.
Scovel	One mile run.
Smith	120 yard high hurdles, 220 yard low hurdles.
Snyder	880 yard run, one and two mile runs.
Taylor	440 yard dash, high jump.
Thomas	440 yard dash, 880 yard run.
Valentine	120 yard high hurdles, 220 yard low hurdles.
VanVleet	Shot put, high jump.

RECORD OF MEETS, 1925

		Hamilton	Opponents
May 2	Middlebury at Clinton	66⅔	69⅓
May 9	Union at Clinton	44½	81½
May 23	Rochester at Rochester	64⅓	61⅔
May 30	Colgate at Clinton	31	95
	Totals	206½	307½

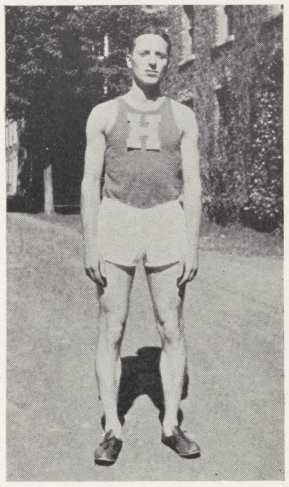

CAPTAIN THOMAS

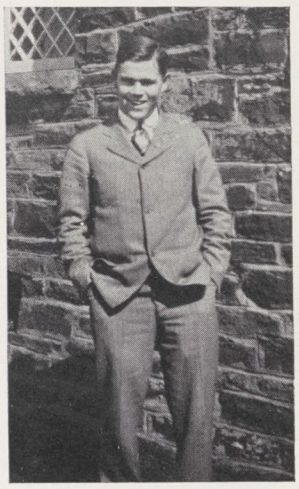

CAPTAIN HOLLEY

The Track Season 1925

The coaches, Carroll and Gelas, had a large squad of men back to work with and had every reason to expect the best, but they soon found that certain branches of the sport offered no very promising material. Doing the best they could under the circumstances, the coaches turned out a fairly good combination. In spite of the fact that Hamilton was victorious in only one meet, the results do not look so bad when we consider there were no men for some of the events.

Captain Thomas led the whole group in scoring, with 30 points for the season, while LeFever and Holley followed with 25 points apiece. Brockway, although a freshman, showed up well in the field events, as did Michels. Snyder took four firsts in distance running, keeping up the reputation he made the preceding fall in Cross Country.

The first meet was with Middlebury on May 2 at Clinton, and was almost a victory for Hamilton. In fact, a win seemed certain until the last event, when Middlebury ran away with everything and came out on top by less than three points.

The team defeated Rochester by a narrow margin, but was badly snowed under in the other two meets of the year.

McBride Church J. Morris Hatch Payne Marquardt

Tolles Warren Martin R. Morris Courteau MacLean King

H. W. MARQUARDT

F. S. MARQUARDT

Baseball

1925		1926
Robert E. Morris	*Captain*	Arthur G. Courteau
Hollister W. Marquardt	*Manager*	Frederic S. Marquardt
Donald F. McBride	*Coach*	

THE TEAM

Martin, pitcher
Morris, J., pitcher
Tolles, catcher
Hatch, first base
MacLean, second base
Warren, third base
King, short stop
Church, short stop
Courteau, left field
Morris, R., center field
Payne, right field

RECORD OF GAMES 1925

		Hamilton	Opponents
May 2	Rochester at Rochester	0	13
May 6	New York University at Clinton	(Rain, cancelled)	
May 9	Union at Clinton	2	3
May 11	St. Lawrence at Clinton	2	12
May 16	Rochester at Clinton	11	10
May 19	Clarkson at Clinton	8	2
May 22	Middlebury at Clinton	1	9
May 26	Williams at Williamstown	4	5
May 27	Amherst at Amherst	0	7
May 29	Colgate at Hamilton	(Rain, cancelled)	
	Totals	28	61

CAPTAIN MORRIS

CAPTAIN COURTEAU

The Baseball Season 1925

With six veterans back to form the nucleus of a winning team, Coach Donald F. ("Toots") McBride was highly optimistic, as indeed were we all. But the season provided only two out of a possible eight triumphs for the Buff and Blue "nine."

Eddie Martin, the only seasoned twirler back, hurled a very consistent horsehide all year. Jack Morris, although perhaps a bit erratic at first, soon worked in as another excellent moundsman. Red Morris, backstop of the previous season, and leader of this year's group, roamed the center pasture, with Tolles taking the catcher's mitt, much to the discomfiture of the coach, as it was the only one he had. Hatch proved capable as guardian of the premier sack, and MacLean took good care of the keystone cushion, while Ernest ("Ernie") Warren and William ("Bill") Church found themselves (and none so surprised as they) at third and short, respectively. Courteau was sent way out to left field, while Payne managed the other side, although he had covered the hot corner the preceding year.

With all of last spring's participants back but Hatch and Bob Morris, the prospects for 1926 look very promising.

McBride Tolles Axtell Church Marquardt
Clausen Farley Fisher Jewell Bald Hamelin

Freshman Baseball

THE TEAM

Hassard, pitcher
Tolles, catcher
Farley, first base
Heyl, second base
Clausen, second base
Warren, third base
Fisher, third base
Church, shortstop
Bald, left field
Jewell, left field
Pierce, center field
Hamelin, right field

Although rain allowed only two out of four scheduled games to be played, the Freshmen made an enviable record, as the scores so well indicate. Unless something unforeseen occurs, the varsity ought to be very materially strengthened this year. Tolles, Church, and Warren all played in varsity games last year.

RECORD OF FRESHMAN GAMES 1925

		Hamilton	Opponents
May 13	New Hartford High School at Clinton	10	2
May 20	Utica School of Commerce at Clinton	15	2
May 23	Assumption High School at Clinton	(Rain, cancelled)	
May 25	Little Falls High School at Clinton	(Rain, cancelled)	
	Totals	25	4

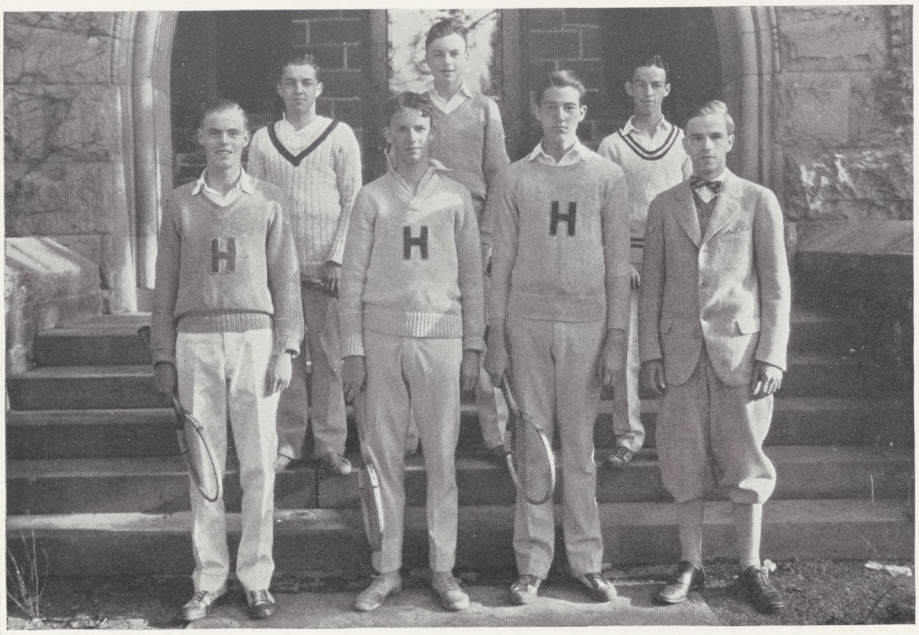

Warner Ballard Reed
McGregor Chase Davenport Rathbun

Tennis

1925		1926
John W. Chase	*Captain*	Winthrop Davenport
Herbert D. Rathbun	*Manager*	Karl H. Hinke

THE TEAM

Ballard	Davenport	Reed
Chase	Fitzgerald	Warner
	McGregor	

RECORD OF MATCHES 1925

		Hamilton	Opponents
April 25	Colgate at Clinton	2	7
May 6	Syracuse at Clinton	(Rain, postponed)	
May 9	Union at Clinton	0	7
May 14	Union at Schenectady	1	5
May 15	St. Stephens at Annandale	5	2
May 19	Colgate at Hamilton	3	6
May 23	Syracuse at Syracuse	(Rain, cancelled)	
May 27	Hobart at Clinton	(Cancelled)	
May 27	Syracuse at Clinton	0	7
May 30	Cornell at Clinton	0	9
	Totals	11	43

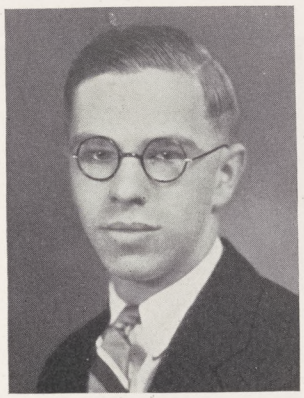

MANAGER RATHBUN

MANAGER HINKE

Tennis Season 1925

This was the first year that any kind of systematic training in tennis had been attempted. There is every reason to suppose that under the able guidance of Coach Prettyman, the material already exhibited will develop amazingly. There is plenty of time, as last year Captain Chase was the only upperclassman on his team. Captain-elect Davenport improved steadily during the year and before the end of the season was playing in first position. He won three of his matches, while McGregor was next with two. Warner and Ballard each won one. Warner and Reed starred in the doubles, with three victories to their credit.

CAPTAIN CHASE

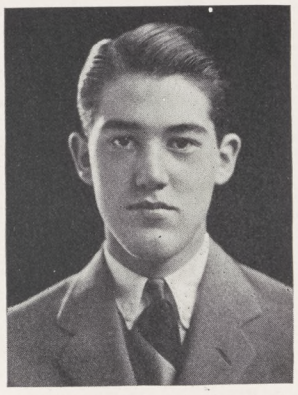

CAPTAIN DAVENPORT

Michels Reinecke Thomas Keeports Kinloch Olmsted Williamson Brockway Bookhout Burns Doane Wormuth
Scovel Richards Fletcher Pierce Martin Mann Chatfield Jenness

MANAGER MICHELS

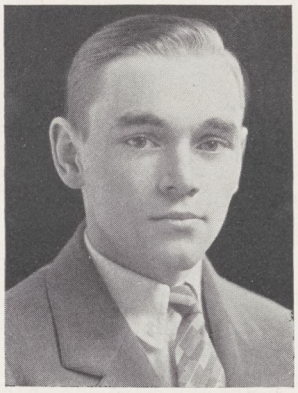

MANAGER HOYT

Football

1925		1926
Edward C. Martin	*Captain*	Robert J. Thomas
Harold J. Michels	*Manager*	Norris H. Hoyt
Bart J. Carroll	*Coaches*	Donald F. McBride

THE TEAM

Martin, Captain and fullback

Mann, quarterback	Bookhout, end
Pierce, quarterback	Doane, end
Chatfield, halfback	Kinloch, end
Fletcher, halfback	Reinecke, end
Jenness, halfback	Richards, end
Scovel, halfback	Keeports, tackle
Thomas, guard	Olmsted, tackle
Williamson, guard	Burns, tackle
Wormuth, guard	Brockway, center

RECORD OF GAMES 1925

		Hamilton	Opponents
Sept. 26	Williams at Williamstown	0	13
Oct. 3	Rochester at Rochester	8	0
Oct. 10	Worcester at Clinton	12	12
Oct. 17	Amherst at Clinton	0	19
Oct. 24	Haverford at Haverford	0	15
Oct. 31	C.C.N.Y. at New York	12	0
Nov. 7	St. Lawrence at Clinton	0	14
Nov. 14	Union at Clinton	0	0
	Totals	32	73

CAPTAIN MARTIN

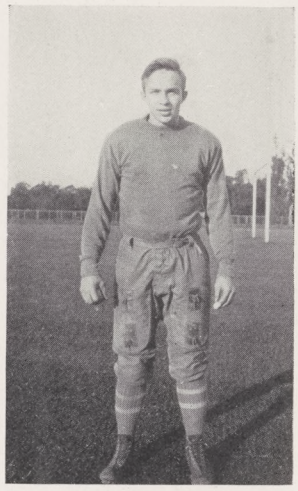

CAPTAIN THOMAS

The Football Season 1925

On October 10, the day of the first home game, the team started against Worcester Polytechnic Institute with an even record, having lost to Williams and defeated Rochester. Although the field was covered with snow and ice, the Buff and Blue succeeded in rolling up 12 points to Worcester's 6. Investigation by the Hamilton Undergraduate Association revealed that a wrong decision had been made during the game by the officials. The question was put up to the student body, who voted to change the score to a 12-12 tie.

The biggest victory of the season came on October 31, when the home team displayed a dazzling aerial attack and beat C.C.N.Y. on their own muddy field, 12-0.

The climax of the season was, as always, the Union game, held this year at Clinton. The Garnet team was handicapped by injuries, but judging from last year's score of 62-0 with Hamilton on the short end, things did not look too good. The contest was played in the usual sea of mud which seems to furnish local but unlovely color for all important football games. Hamilton not only held the invaders to a scoreless tie, but made six first downs to Union's none, and was twice kept from scoring only by the barest chance. The first time Hamilton got within three yards of the goal only to be penalized for offside. They kept the ball right down in Union territory, and when Pierce carried the ball over for what apparently was a touchdown, the stands went wild. The referee ruled, however, that Pierce had been pushed over the goal line, and could not allow the score to be counted. It was now rapidly getting almost too dark to see, and in the few minutes remaining Hamilton was unable to concentrate her forces for the telling effort.

In some respects the 1925 football season was the most successful in recent years. Although the team won only two out of a possible eight victories, they outplayed Union to a scoreless tie, which more than made up for the disastrous defeat of the preceding fall.

Pickard Robbins Bald C. Clark
Donaldson E. Clark Miller Vosburgh Baker

Cross Country 1925

1925
Stuart E. Miller . . . *Captain* . . . 1926
Edwin P. Clark

Darwin R. Pickard, *Manager*
Jean M. Gelas, *Coach*

THE TEAM

Stuart E. Miller	Edwin P. Clark	Robbins
Donaldson	Bald	Vosburgh
	S. Baker	

RECORD OF MEETS 1925

		Hamilton	Opponents
Oct. 10	Colgate at Clinton	37	18
Oct. 21	Union at Schenectady	40	15
Oct. 31	Hobart at Geneva	32	23
Nov. 14	R. P. I. at Clinton	40	15
	Totals	149	71

Hassard P. Chase Bauer Warfield J. Chase T. Bald Hinke
Fisher Forshay Nichols Payne Howk Britten Chan

Soccer 1925

1925 1926
Deming S. Payne . . . *Captain* . . Frederick H. Forshay
Karl H. Hinke, *Manager*
Jean M. Gelas, *Coach*

Although this season's soccer team won only one of its three main contests, it was, nevertheless, one of the best the college has produced in several years. The forward line proved a fast-working combination and the backfield played a steady defensive game. The lightness of the team was all that prevented it from being perfect. Coach Gelas was much pleased with the record made and claims he has never had men under him who so thoroughly understood the technique of soccer.

TEAM RECORD 1925

		Hamilton	Opponents
Oct. 3	Clarks Mills at Clinton	3	3
Oct. 17	Syracuse at Syracuse	0	3
Oct. 24	R. P. I. at Clinton	5	1
Oct. 31	Williams at Clinton	1	2
Nov. 7	Sherrill at Clinton	6	2
	Totals	15	11

Hassard Heyl Browne Bald Beardsley Hirsheimer
MacLean Stanley VanVleet Fuess Mann

MANAGER FREEMAN

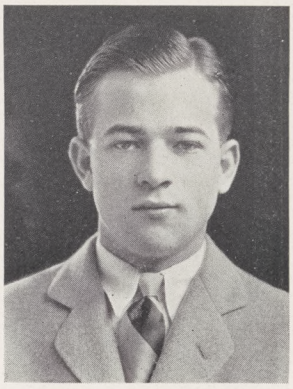

MANAGER HIRSHEIMER

Hockey

1925-6		1926-7
Gilbert L. VanVleet	*Captain*	Charles W. MacLean
William H. Freeman, Jr.	*Manager*	Albert Hirsheimer

Albert I. Prettyman, *Coach*

THE TEAM

VanVleet, defense	Stanley, goal
MacLean, wing	Browne, defense
Mann, wing	Beardsley, defense
Bald, center	Heyl, wing
Hassard, defense	Fuess, goal

RECORD OF GAMES 1925-6

		Hamilton		Opponents
Dec. 19	Middlebury at Clinton	3		2
Jan. 9	Nichols Club at Clinton	1		7
Jan. 15	Massachusetts Aggies at Clinton	5		2
Jan. 23	Union at Clinton	8		1
Jan. 30	Alumni at Clinton	1		3
Feb. 3	Harvard at Boston	1		11
Feb. 6	Syracuse at Clinton	4		0
Feb. 13	Amherst at Clinton	5		2
Feb. 18	Princeton at Clinton	0		2
Feb. 20	Clarkson at Clinton	5	(1 - 0)	5
Feb. 27	R. P. I. at Clinton	8		1
	Totals	41		36

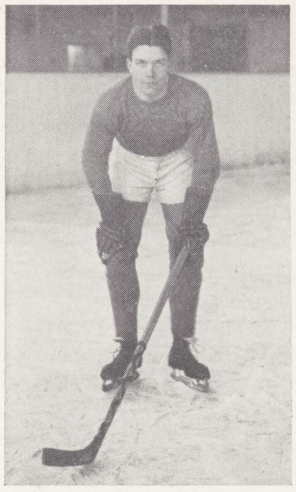

CAPTAIN VAN VLEET

CAPTAIN MAC LEAN

Hockey Season Review

Although the team started the season with only two of last year's regulars in the line-up, they closed with a very successful record. With Captain Van Vleet and Stanley as a nucleus, Coach Prettyman developed a sextet which won all but two of its intercollegiate games. Van Vleet accounted for more than half of Hamilton's goals during the season, while Stanley proved invaluable at goal, stopping all kinds of attacks.

The Buff and Blue barely won over Middlebury in the first game of the season, 3-2 in an overtime period, but it was Hamilton's third day on the ice, while Middlebury had the advantage of at least two weeks' practice. The play against the Massachusetts Aggies showed a marked improvement, and the team skated brilliantly to a 5-2 win.

The team had little difficulty in beating Union 8-1, but at Harvard the outcome was considerably different, as Hamilton was playing under the double disadvantage of a strange rink and artificial ice. Syracuse was easily outclassed, 4-0. In the Amherst game, although hampered by the loss of Bald and MacLean, the team speeded up in the last period to a 5-2 victory.

The team displayed some of the hardest fighting of the year, when Princeton came down to Clinton for the first time in ice history. The visitors skated brilliantly and played cleanly, but were unable to chalk up more than two tallies against Stanley's remarkable performance at goal.

Two days later, in the contest with Clarkson, the home team overcame a 4-0 lead only to have the visitors forfeit the game after one overtime period. Stanley and Van Vleet were not even in uniform at the start, but both had to be called in before the game was over. Ingalls, a freshman, was responsible for two goals. In the final game of the season the team had no difficulty in overcoming R.P.I., 8-1.

Hirsheimer Harmon Schneider Montgomery White Carroll
R. Brown Thompson Cutter Calkins H. Browne Baker

Freshman Hockey

This season's freshman hockey team was one of the best ever seen on the Hill, and as a result prospects look more than ordinarily rosy for next year's varsity. Several icemen of excellent ability were unearthed, chief among whom were Thompson, Calkins, and Ingalls. The first two named divided the honors for acting captaincy between them.

The freshmen lost to only two teams, one of which they beat in a return game. Albany was able to squeeze out a 2-1 victory only after two extra periods.

RECORD OF GAMES

		Freshmen	Opponents
Jan. 23	Clinton High School at Clinton	2	3
Feb. 6	Syracuse Freshmen at Clinton	7	2
Feb. 13	Syracuse Central High School at Clinton	14	2
Feb. 22	Albany Academy at Clinton	1	2
Feb. 27	Skaneateles High School at Clinton	2	2
Mar. 3	Clinton High School at Clinton	4	1
	Totals	30	12

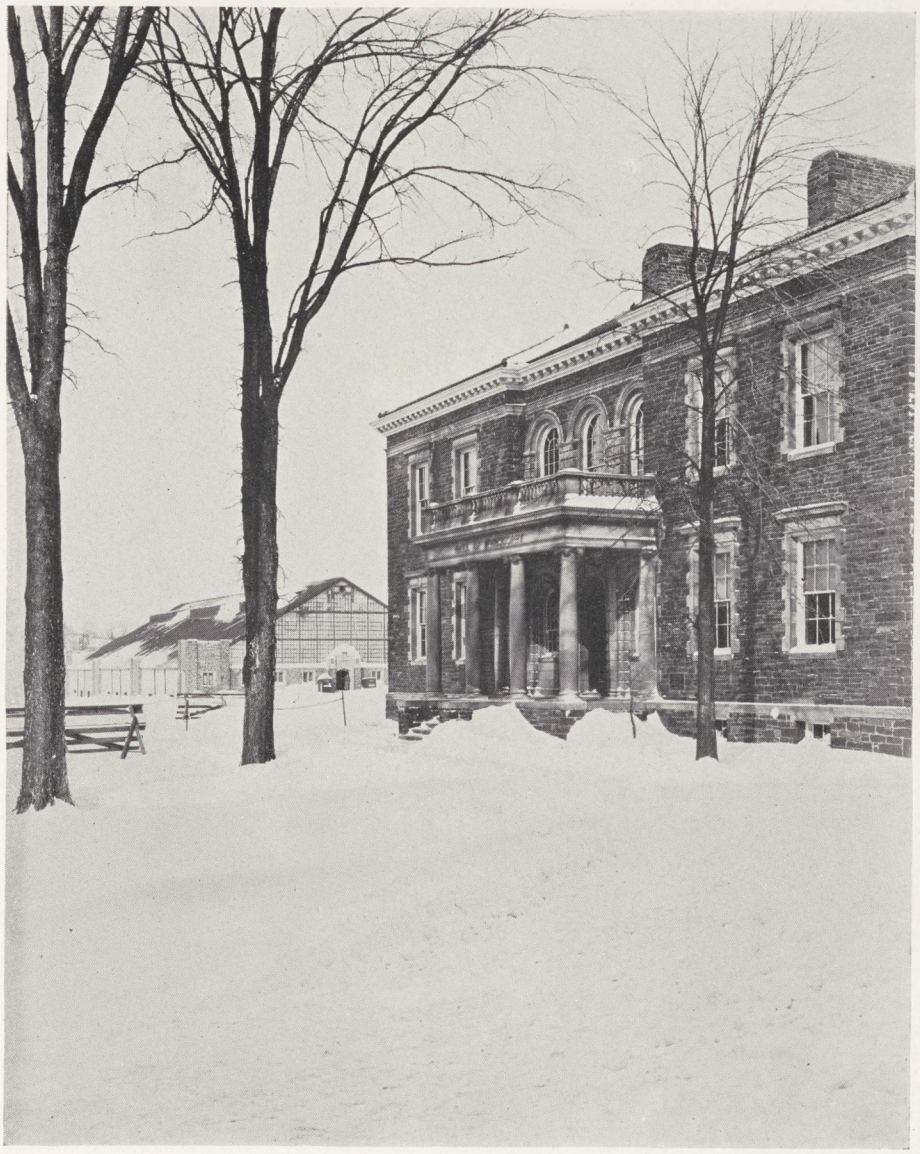

SPRING IN CLINTON

Belden Stackhouse Jacobsen McBride Rowley Normile Nichols
Thomas Burns Payne Howk Stone

MANAGER NICHOLS

MANAGER BELDEN

Basketball

1925-6		1926-7
Deming S. Payne	*Captain*	Marvin H. Howk
Frank C. Nichols	*Manager*	Burton C. Belden

Donald F. McBride, *Coach*

THE TEAM, 1925-6

Payne, guard	Jacobsen, center
Howk, guard	Burns, center
Stackhouse, guard	Stone, forward
Normile, center	Rowley, forward

RECORD OF GAMES 1925-6

		Hamilton	Opponents
Dec. 11	Hobart at Clinton	23	29
Dec. 17	St. Lawrence at Clinton	27	35
Jan. 8	St. Stephens at Clinton	27	30
Jan. 16	Union at Clinton	17	40
Jan. 30	Alumni at Clinton	36	31
Feb. 5	Hobart at Geneva	31	36
Feb. 6	Rochester at Rochester	15	41
Feb. 9	Clarkson at Clinton	37	24
Feb. 12	Oberlin at Clinton	22	38
Feb. 17	Colgate at Clinton	28	44
Feb. 22	Trinity at Hartford	27	44
Feb. 23	Wesleyan at Middletown	16	38
Feb. 24	Union at Schenectady	15	58
Feb. 27	Colgate at Hamilton	23	46
	Totals	344	534

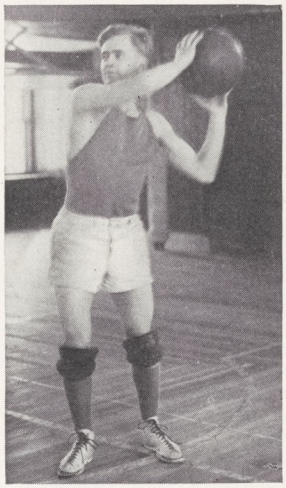

CAPTAIN PAYNE

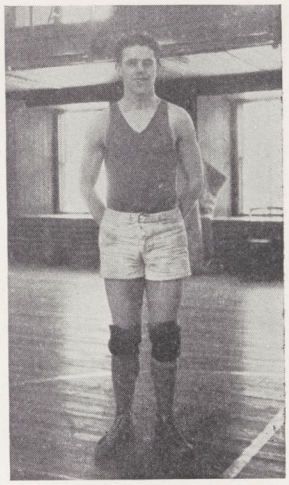

CAPTAIN HOWK

Basketball Season Review

Handicapped by a lack of new material among the freshmen, and toward the end of the season crippled by injuries, the basketball team finished a rather unsuccessful year. Coach McBride's charges flashed occasional bursts of class on their opponents throughout the season, but seemed unable to play with any consistency. The Clarkson game and part of the first Colgate game showed that they were capable of playing a really good brand of basketball when they got started. Except for these occasional flashes of form, however, the team played a consistently mediocre sort of game.

Except for the contest with Clarkson and the one with the Alumni, the Buff and Blue quintet lost every game they played all season. The first game of the season, one with Hobart, looked like a victory for Hamilton, although it was not a particularly impressive performance. The Hill team led by one point at the half, but were not so successful in the last period and lost, 29-23. Stone was easily the star of the game and accounted for twelve points which made him high scorer.

In the game with the Alumni on January 30 the varsity played a fair game and were able to nose out the graduates by a score of 36-31. Against Clarkson they flashed a clever passing attack and were at no time in danger of defeat, outplaying their opponents in every department of the game. Stone starred in the first half, while Payne in the second half showed his best form of the year, with six field goals.

In the first period of the Colgate game the home team displayed more fight than in any other game this year and held the Maroon nearly even. In the second half, however, the visitors speeded up and won 44-28. In every other contest this season the Buff and Blue played mediocre basketball.

Stone, Payne and Howk did the best playing of the season.

MacKenzie McBride DeSormo Weston Cranston Belden Chrestensen Jenness

Freshman Basketball

This year's freshman basketball team made a fair showing in its six appearances, but apparently did not bring any good varsity material to light. With time and development, however, some of the players may yet prove their mettle. Chrestensen, Cranston, DeSormo, MacKenzie, Weston, and Jenness were the most promising participants.

There were only six games played out of which the freshmen won two. None of the defeats were especially overwhelming except the two games with the Colgate Freshmen.

RECORD OF GAMES 1925-6

		Hamilton	Opponents
Jan. 9	Oriskany High School at Clinton	20	11
Jan. 15	Colgate Freshmen at Clinton	11	53
Feb. 13	Ilion High School at Clinton	15	34
Feb. 16	New York Mills High School at Clinton	24	19
Feb. 20	Utica School of Commerce at Clinton	17	21
Feb. 25	Colgate Freshmen at Hamilton	9	64
	Totals	96	202

Hoyt Dayton Dold King
Scovel Michels Bookhout Britten Crist Whitbeck Kutz
Scott Kittell Coach Gelas Packer Gregory

Fencing

1925		1926
Wilfred T. Packer	*Captain*	Harold C. Michels
Wilfred T. Packer	*Manager*	Thomas A. Hickok

Jean M. Gelas, *Coach*

RECORD OF MEETS 1925

		Hamilton	Opponents
Feb. 28	New York University	10	5
Mar. 7	Cornell	8	9
Mar. 14	U. S. Military Academy	8	9
Mar. 21	Syracuse	14	3
Mar. 28	Pennsylvania	9	4
	Totals	49	30

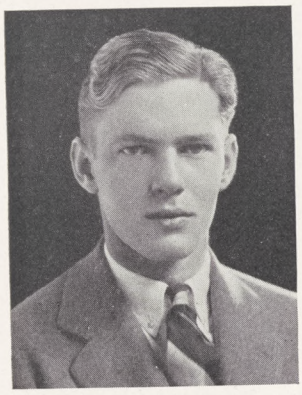

MANAGER HICKOK

CAPTAIN MICHELS

Fencing 1925

Fencing is an increasingly popular sport, and Hamilton's teams always rank high in intercollegiate circles. There is more chance for equality in fencing than in other sports, as nearly everyone is a total stranger to the art before he comes to college. Too much credit, therefore, cannot be given Coach Gelas for the training which has made Hamilton matmen so successful.

The 1925 season was probably the best ever seen on the Hill, as the foils team came within one touch of winning the intercollegiate championship. The season itself was far from disastrous. In the first meet New York University was defeated 10-5, the foilsmen winning all nine bouts, and the epees one. Cornell defeated the Buff and Blue 9-8, although Hamilton won the foils and broke even in the sabres. The foils team won again in the meet with Army, but the total score was again 9-8 with Hamilton on the lesser end. The Syracuse meet was more one-sided, as Hamilton won all the foils, three epees, and two sabres. In the meet with Pennsylvania, the last preliminary encounter of the year, the foils won 7-2.

The end of the season found the undefeated foils team and the epee team qualifying for the New York Intercollegiates. The epee team reached the semi-finals; but it was in the foils that the best work was done. The team defeated Army, Yale, Harvard and New York University, Packer showing up exceptionally well in all his bouts. In the finals, the foilsmen were paired with Navy, who finally won 5-4. Even the final match was won by a 5-4 decision. Thus Hamilton lost the Intercollegiate Championship by a single touch.

ACTIVITIES

Holley Marquardt
Robson Payne Stanley

Pentagon

This is really the most important organization in college, and bears many prominent names on its long roll, even though the faculty is unwilling to let us admit that Alonzo J. Whiteman was a member (See Appendix). If you are a student of Greek or have observed the illustration, you will see that there are five men on the team. They are chosen at the close of their junior year by the retiring members. That makes it a Senior Honorary Society, as indeed it is. Its purpose is to promote not only its own interests, but those of the college as well. It always keeps an eye out to see that our highly perfected educational machine is kept well oiled. The badge of the society is a gold pentagon with an openwork "H" in the center, and is worn on the left lapel, just below the pledge button.

Howk Mann Burns

General Association of Undergraduate Activities

Next to Miss R-b-rts & Co., the three men facing you form the most powerful body on the hill. The undergraduate members of the Executive Council of the Cabinet of the G.A.U.A. represent the lone voice which the student may wield in the affairs of government. To these three men is accorded the privilege of sitting on Commons chairs to direct the college meetings. We haven't been able to discover their occupations between meetings, except that they hold an occasional concourse to legislate and decree concerning the domestic tranquility and general welfare of college organizations. Incidentally there are three faculty and three alumni members of the Executive Council of the Association of Undergraduate Activities of Hamilton College, but they are relatively unimportant.

MEMBERS OF EXECUTIVE COUNCIL, 1925-1926

Faculty	*Alumni*	*Undergraduates*
Prof. A. P. Saunders, *Chairman*	Joseph Rudd, '90	Nathaniel Mann II, '27
Prof. William M. Carruth	Robert D. Fraser, '08	Marvin Hildreth Howk, '27
Prof. Frank H. Ristine	Sherrill Sherman, '04	Vincent Thomas Burns, '27

Calkins Church
Bookhout Marquardt Robson Swartwout

The Honor Court

The Honor System which has proved so successful at Hamilton has as its executive body an Honor Court. The court is composed of undergraduates as follows: two seniors, two juniors, one sophomore, and one freshman. The members of the court appoint their successors at the last regular college meeting of the year. Juniors serve for two years. The freshman member is selected by the court soon after the opening of the college year.

Hamilton's Honor System pertains to theme and examination work, and the drawing of books from the Library. It is the duty of the court to investigate violations of this system, and bring the suspects up for trial. A five-sixths vote is required for conviction, whereupon the man in question is either suspended or expelled from college. The decision is announced by the president of the court to the undergraduates. The only thing funny about this is that it works.

MEMBERS OF THE PRESENT COURT

Seniors
Hollister William Marquardt
Frank Huson Robson

Sophomore
William Bull Church

Juniors
Hamilton Hall Bookhout
Henry Williams Swartwout

Freshman
Harlan Ford Calkins

Payne Marquardt Fahrenholtz Schiro
Ricketts Robson Holley Bohn Brazeau

Interfraternity Council

The Interfraternity Council is composed of one representative from each of the fraternities in college, as if that wasn't enough. Together with a representative of the neutral body, these eleven men meet whenever it is necessary to talk over the problems that arise during the year in regard to rushing, parties, and Commons food. They usually talk them over very well. They refer the matter under discussion to their fraternity, and then have nothing more to say about it, except yes (no). By thus acquiring the opinions of the different crowds, the council is able to predict the success or failure of a new measure, probably the latter.

Last fall the council sent delegates to the National Association of Interfraternity Councils, held in New York City. The greatest problem before the council at present is that of formulating a new system of rushing, which may be put in force during the fall of 1956.

Burns Hickok Howk
MacLean LeFever Mann

Was Los

Was Los, the Junior Honorary Society of Hamilton College, is now Eleven Years Old (Keep in cool place), but its stock still remains unwatered except for the last man tapped, who is tossed lightly into the fountain. The others are only thrown down on the ground and trampled on at length, indeed one might say at full length, by all the previously initiated members, who then circle around their victim, chanting, "Was ist los ist nicht eingebunden." They then give him the Grip, which contains the secret of the Order. Except for appearing in Chapel on the Wednesday of Commencement Week in pajamas, panamas and other strange costumes, the initiation is now complete.

The members wear a Buff and Blue cap, marked with the words "Was Los." The key is a small gold triangle, as there are six men in the society.

The Active Chapter

Vincent Thomas Burns
Thomas Anderson Hickok
Marvin Hildreth Howk
Kenneth Hutton LeFever
Charles William MacLean
Nathaniel Mann II

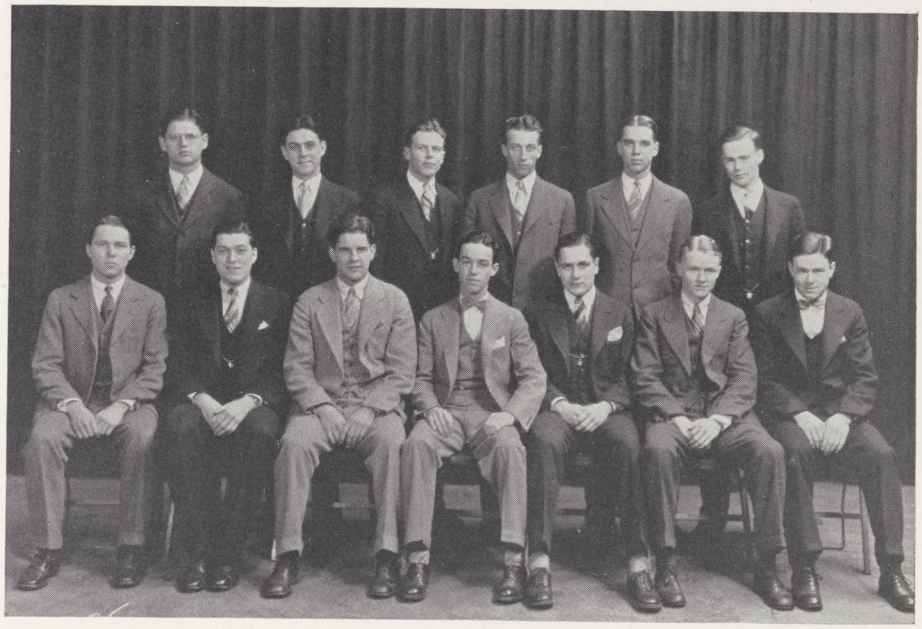

Kinloch Fisher Durkee Jacobsen Heyl Church
Rowley Merritt Pierce Reed Scovel Jewell Stackhouse

D. T. Club

After every Easter, anyone who is not too weary to notice may see thirteen freshmen, their green caps replaced by headgear of more infantile but less common variety, wearing specimens of the now all but priceless champagne cork. They are usually to be seen either hauling express wagons of small size, with their yellow wheels painted a bright red, or perhaps climbing some of the more prominent trees of the campus, while jeering sophomores whistle Yankee Doodle. These are the neophytes of the D. T. Club, our Sophomore Honorary Society, whose name does not, we are informed, signify "Dirty Thirteen," nor is their mascot a parrot (See Appendix). They are said rather to be always on the Square with the rest of the class, among whose members it is their purpose to promote Good Fellowship. D. T.'s may be distinguished by their grey and white blazers, or by their small gold pins if you can get that close.

The Active Chapter

William Bull Church
Joseph Harvey Durkee
Robert George Fisher
Henry Livingston Heyl
George Robert Jacobsen
James Lilburn Jewell, Jr.
Durand Reed Kinloch
Wilbur Maxwell Merritt
Frank Edward Pierce
Robert Lafayette Reed
Reed Woodruff Rowley
Dwight Jarvis Scovel
Herman Allen Stackhouse

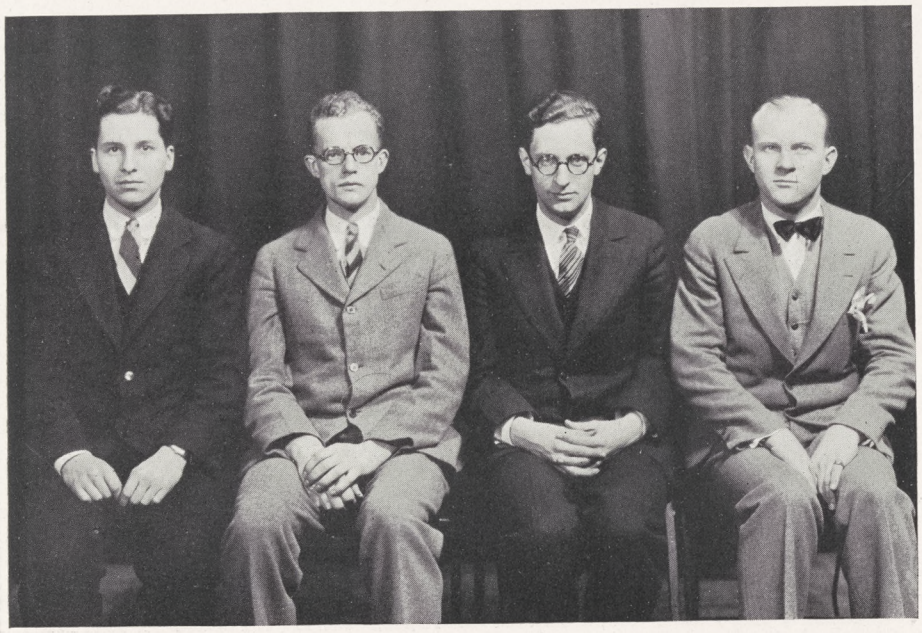

Tyler Bookhout Chretien Bohn

Delta Sigma Rho

In 1922, through the efforts of Dean Alfange and some other kindred spirits, the Hamilton Chapter of Delta Sigma Rho was founded. Of course this is an honorary forensic fraternity, but the most frequent boast of its members is that they have a key which costs more than either Phi Beta Kappa, or Pi Delta Epsilon. The D. S. R.'s have a line which is even heavier than their keys, and sometimes manage to pass all the courses in public speaking. You may know them as the men who always wear dinner suits to the debates whether they are debating or not.

If in the spring you see a man wearing a purple and white ribbon rather ostentatiously in his button hole, you will know that he is a pledge of Delta Sigma Rho, and has doubtless been an intercollegiate debater for two years. They had the National President up to preside at initiation last spring, and the treasury hasn't recovered yet.

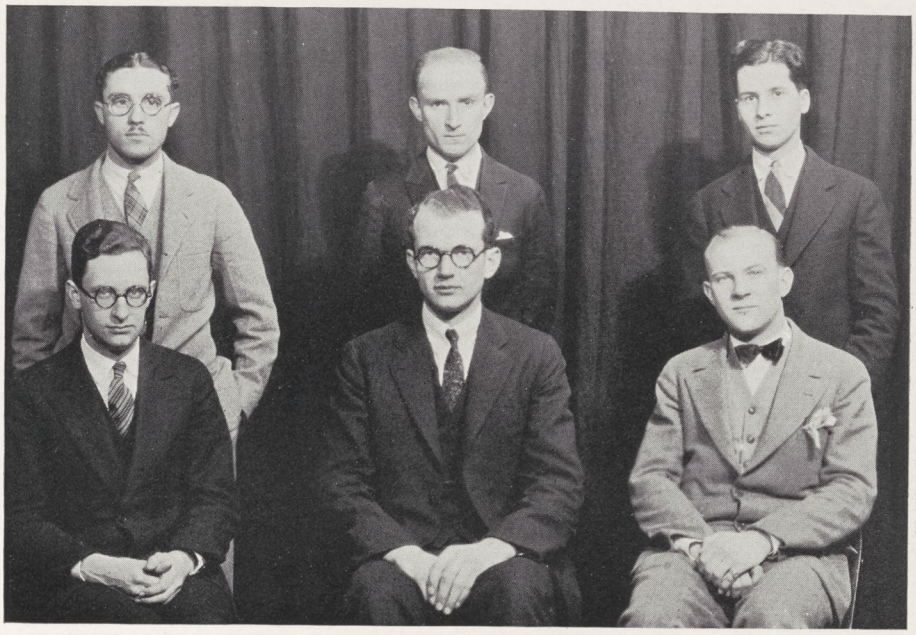

Schiro
Chretien

Wilcox
DeLaFleur

Tyler
Bohn

Intercollegiate Debate

The prevalence of debating on the hill is chiefly responsible for the rank which Hamilton is almost universally conceded in modern undergraduate circles. Under the able leadership of Professor Calvin L. Lewis, a large number of men, not satisfied with the small number of classroom debates required, have welcomed this opportunity to further their forensic proclivities. After the teams are chosen, the members select their own material and issues, and prepare their own speeches. The Public Speaking Department has expressed its unwillingness to be fretful or dictatorial in this matter, but if it were not for its advice and criticism, Hamilton's teams would be no better than those of Oxford, Yale, or even Colgate.

C. Douglas Chretien, *Captain*
George G. Tyler, *Manager*

Oct. 7, 1925	Oxford vs. Hamilton at Clinton
Feb. 19, 1926	Williams vs. Hamilton at Williamstown
Feb. 20, 1926	Columbia vs. Hamilton at New York
Mar. 5, 1926	Swarthmore vs. Hamilton at Clinton
Mar. 19, 1926	Union vs. Hamilton at Schenectady
Mar. 19, 1926	Lafayette vs. Hamilton at Clinton

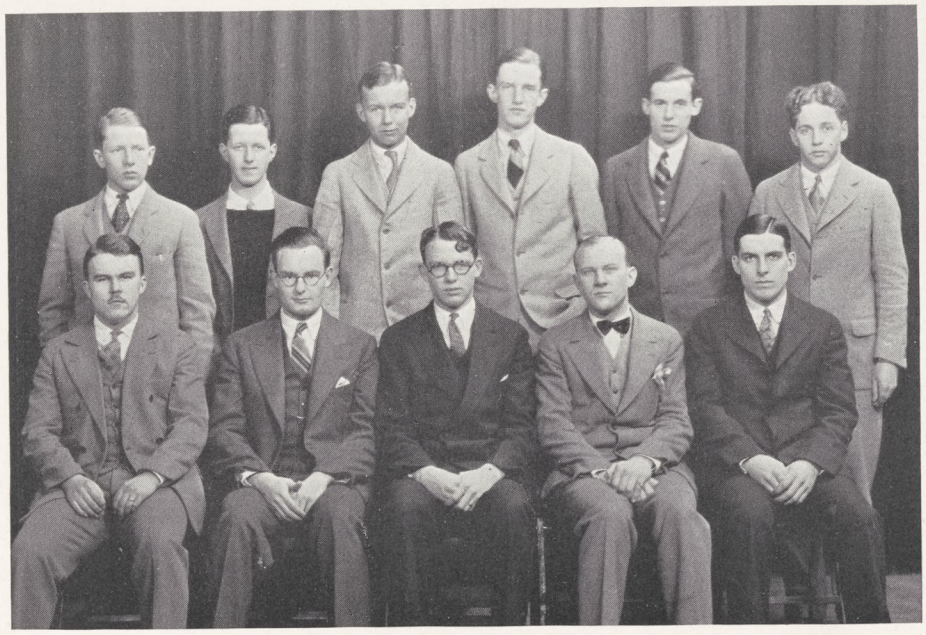

Hutchens Bebee Paine Davis Ferris Fulton
Lonsdale Montgomery Chase Bohn Swartwout

Pi Delta Epsilon

The local chapter of Pi Delta Epsilon consists of those gentlemen of the College who are and are not of the *literati*—viz., editors and managers—and is (are) accordingly and relatively exclusive. Other salient facts concerning the organization are (1) that its members do not generally know the grip, but that (2) one or two of them each year graft (grafts) a good long trip to the National Convention (last year as far as Syracuse, this year over at Berkeley); and (3) that a committee of one sort or another is named at each meeting to (4) "report shortly."

Pi Delt sits in high state over the functions of all Hamilton journalistic activities, and to that purpose meets fortnightly. At each of its more recent meetings this year, the chapter has justifiably congratulated itself upon a notable record: the inauguration of a new publication room in the Y.M.C.A. building, the resuscitation of the press board, and—with an effort to appear casual—the initiation into the local chapter of Mr. Oswald Garrison Villard, the distinguished editor of *The Nation* (as well as B. Frederic Skinner, '26). And this at a time when, to add to its record, the chapter—all by itself—had brought Mr. Villard to College Hill to speak anent American journalism.

Tyler Allen Britten Crocker Sanborne Marquardt
Brink Fradenburgh Swartwout Davis Virkler Hoyt Robinson

Hamiltonian

This publication, as the reader may have guessed, is the College Annual. Its main purpose is to gratify the secret wish of every junior to see himself in print. Work on the Hamiltonian begins when the Editor calls out his ass-managers and does not end until the last bill has been paid and the last angry purchaser pacified. The distressing condition of our bank account gave rise to the suggestion that life subscriptions be sold to alumni for $25. This plan, however, was rejected after some consideration.

THE BOARD

Carleton H. Davis . . . . . *Editor-in-Chief*
Henry W. Swartwout . . . . . *Business Manager*
Frederic S. Marquardt . . . . . *Circulation Manager*
M. Carleton Virkler . . . . . *Photographer*

Art Staff

Thomas A. Hickok Robert G. McGregor, Jr.

Associate Editors

John B. Allen
Ebenezer C. Brink
Sidney A. Britten
George A. Covert
Lindsley H. Crocker
Adelbert E. Fradenburgh
Norris H. Hoyt
William G. Mulligan, Jr.
R. Carl Robinson
Leon D. Sanborne
Philip C. Sayres
George G. Tyler

Tyler Hoyt Mosher Pitcher
Mulligan Marquardt Ferris Ballard Britten Allen Leich
Fulton Lonsdale Montgomery Chase Paine Bohn Bebee

Hamilton Life

This publication is not, as one Sig freshman is said to have thought, a Clinton edition of the famous humorous weekly, but it often possesses the refreshing quality of quite unconscious humor, especially when the junior competitors try their hand at editing it in the spring. An evidence of its popularity with the alumni is shown by its large undergraduate circulation.

Membership on the *Life* board is obtained through strenuous competition in either freshman or sophomore year, but is well worth while, as the Editor and Business Manager always take a European tour immediately after graduation.

John W. Chase, '26 . . . . . *Editor-in-Chief*
Verne I. Montgomery, '26 . . . . . *Business Manager*
David Paine, '26 . . . . . *Managing Editor*
Gilbert E. Ferris, '27 . . . . . *Assistant Business Manager*
John H. Snyder, '27 . . . . . *Exchange Editor*

Wylie Chretien | Chase Michels | Taylor Skinner | Ballard Hutchens | Fradenburgh Bohn | Esch | Moore Allen

Royal Gaboon

The cream of Hamilton College Literary milk, including the serious, the not all serious, and the not serious at all, comprises the life fluid of this revamped publication. The *Gaboon* started out to be merely funny, but the Business Staff soon declared that things were getting pretty serious, so now all poets, alumni, and others of the Intelligensia are allowed to contribute their choicest gems for our enlightenment. Our Donald Ogden Stewarts and John Helds, of course, are still allowed unlimited opportunity. The outcome of such an unprecedented undertaking is extremely doubtful, and the Editor is deserving of the highest praise. In the words of Prof. Lewis: "The most nagging question seems to be whether the editor can manage to satisfy both groups. . . If he succeeds, there should be no question of the success of the venture."

John K. Hutchens, '26	*Editor-in-Chief*
Harold C. Bohn, '26	*Business Manager*
B. Frederic Skinner, '26	*Associate Editor*
Mark F. Esch, '26	*Art Editor*
Harold J. Michels, '26	*Exchange Editor*
Dr. William H. Squires, '88	*Alumni Editor*

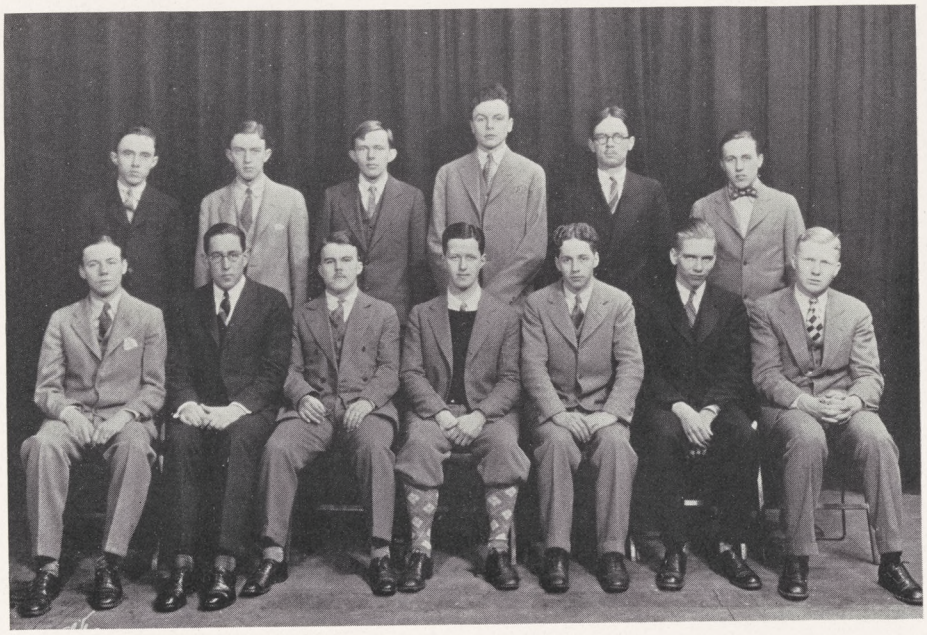

Pitcher Mosher Lyons Ballard Britten Leich
Mulligan Brink Lonsdale Bebee Fulton Marquardt Belden

Press Board

The purpose of the Press Board is the advertisement of Hamilton College (adv.). Whenever anything of importance happens on the Hill, and it often does, the members of the Board send the report out to eager newspaper editors. A few headlines, selected at random, will give our readers an idea of the type of articles that are sent out:

PRESIDENT'S SON LOSES NECKTIE
PROFESSOR'S SON FLUNKS NINE HOURS
Y.M.C.A. PRESIDENT GETS IN AT FOUR A.M. (See Appendix)

Everyone is looking forward to a highly successful year. It is reported that the Board was recently given several inches in one of the leading newspapers in Philadelphia (N.Y.).

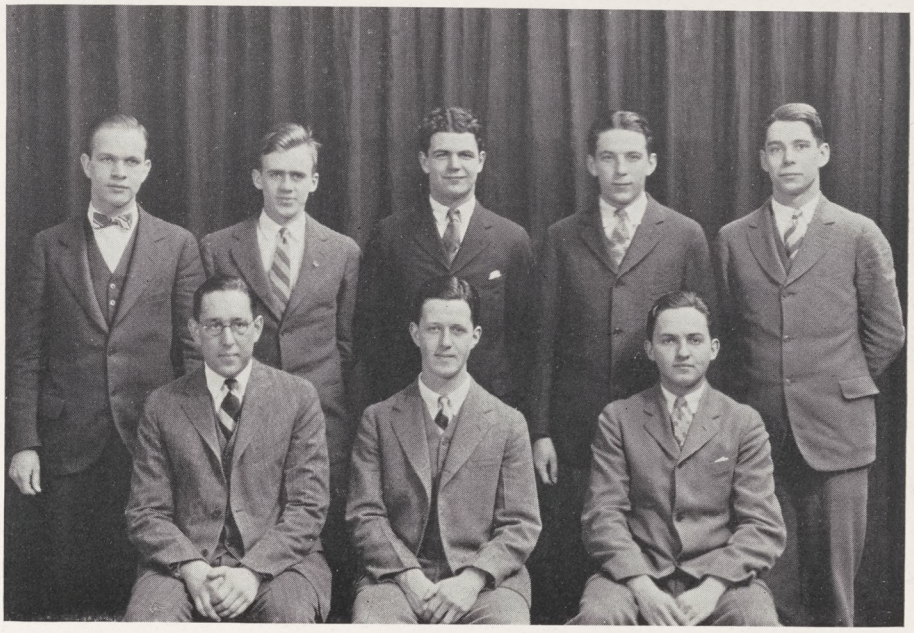

Corby Payne Brink Tolles Bebee Sanborne Collins Browne

Young Men's Christian Association

This organization has its headquarters in the Alpha Delta Phi Annex, formerly known as Silliman Hall, and is making an admirable attempt to justify its existence this season. Among the many movies held in the Hall of Commons under its supervision are The Dressmaker from Paris, A Kiss in the Dark, The Night Club, Too Many Kisses, His Hour, Wife of the Centaur, Seven Chances, He Who Gets Slapped, Forty Winks, The Little French Girl, Excuse Me, and other instructive pictures.

This year the Bible Discussion Groups have been largely attended by the Rev. Ben Brink, Y.M., C.A.

Y. M. C. A. CABINET

George H. Bebee, *President*
Arthur W. Browne, *Treasurer*
Philip G. Corby, *Secretary*
Tobias J. Collins
Deming S. Payne
Ebenezer C. Brink
Leon D. Sanborne
Winton Tolles

LEADER FREEMAN

LEADER PRESTON

Musical Clubs

OFFICERS

William H. Freeman, Jr.	*Leader of Glee Club*
Keith B. Preston	*Leader of Instrumental Club*
J. Avery Merwin	*Manager*
Frank A. Jones	*Assistant Manager*

SCHEDULE

December 9	New York Mills
December 12	Utica
March 24	Brooklyn
March 25	New York
March 26	Binghamton
March 27	Oneonta

MANAGER MERWIN

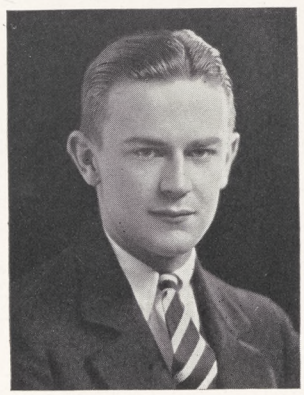

MANAGER JONES

THE QUARTET

Whitbeck Nichols Freeman Browne

Glee Club

PERSONNEL OF THE CLUB

First Tenor

Earl C. Whitbeck, '27
Robert N. Brockway, '28
Henry L. Heyl, '28
Harlan F. Calkins, '29
Jeremiah P. Edwards, '29
George W. Fryer, '29
Robert L. Montgomery, '29

Second Tenor

Frank C. Nichols, '26
Frank H. Robson, '26
Gilbert E. Ferris, '27
Frederick H. Forshay, '27
Keith B. Preston, '27
John H. Snyder, '27
Donaldson S. Strong, '28
Russell R. Sherman, '29

First Bass

Joseph L. Katz, '26
Adelbert E. Fradenburgh, '27
Arthur Wiggins, Jr., '27
James L. Jewell, '28
Max M. Wylie, '28
Robert D. Gage, '29
A. Willis Thompson, '29

Second Bass

Willoughby F. Brazeau, '26
Arthur W. Browne, '27
Coburn P. Goodwin, '27
Arthur L. Groff, '27
John H. Patrick, '27
Frederick D. Eddy, '29

Accompanist

Daniel Green, '29

COMBINED MUSICAL CLUBS

Fradenburgh Whitbeck Hynes Wylie
Ferris Gage Warren Stone Preston Brockway Fryer Sherman

Instrumental Club

Personnel of the Club

Pianoforte
Adelbert Edson Fradenburgh, '27
Saxpohone
Robert Norton Brockway, '28
George William Fryer, '29
Russell Roberts Sherman, '29
Banjo
John Lester Stone, '27
Trombone
Gilbert Ellison Ferris, '27
Trumpet
Keith Burdick Preston, '27
Ernest Neal Warren, '28
Bass
Earl Cranston Whitbeck, '29
Robert Douglas Gage, '29
Drums
Donald Sargent Hynes, '29

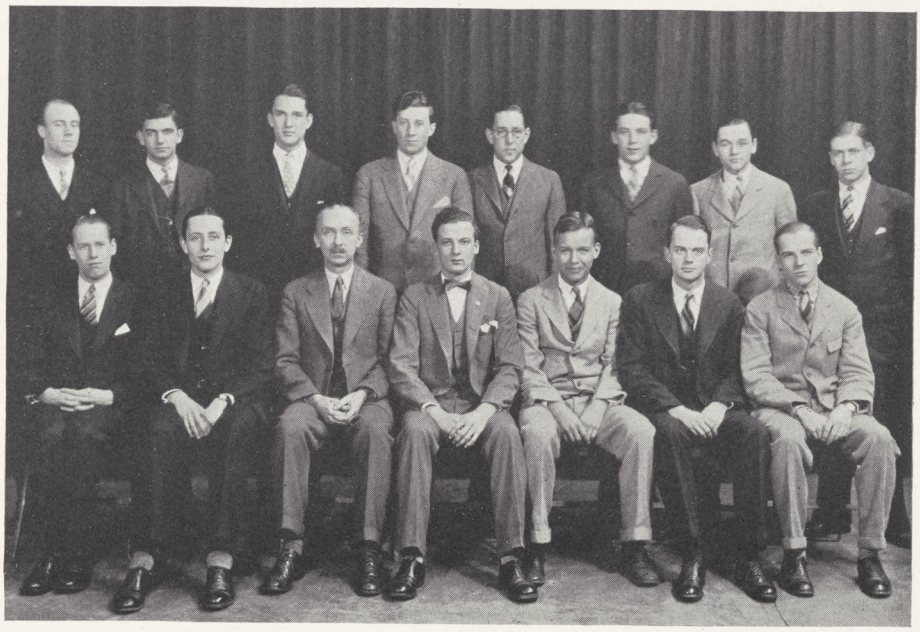

Gibson Wadsworth Cutter Dold Brink Sanborne Hoyt Nichols
Wylie Goodwin Fancher Robson Paine Allen Anthony

Charlatans

OFFICERS

1925-1926

Frank Huson Robson, Jr., '26	*President*
Coburn Proctor Goodwin, '27	*Vice-President*
Paul Adee Fancher	*Coach*
David Paine, '26	*Business Manager*
Gregsten Allen, '26	*Stage Manager*
Eben Cobb Brink, '27	*Electrician*
Max Melville Wylie, '28	*Assistant Business Manager*
Robert Barnes Rudd, '09	*Faculty Advisor*

Members

1926

Charles Herbert Anthony
John Waddell Chase
Frank Churchill Nichols
Frank Huson Robson, Jr.

1927

Coburn Proctor Goodwin
Edward LeBreton Gray
Albert Hirsheimer
Norris Hulbert Hoyt
Clarence Edwin Olmsted
Leon Drake Sanborne
Philip Cooke Sayres
Frank Gregory Wilcox

1929

Frank Palmer Cutter
Rodney Gibson, Jr.
Reginald Frank Scheu
Morton Lyon Wadsworth

PROFESSOR FANCHER

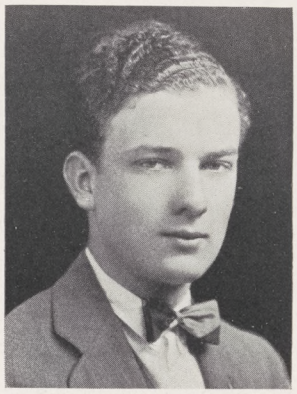

PRESIDENT ROBSON

Charlatan Review

The first performance this year of the Charlatans, the Hamilton College Dramatic Society, was Dunsany's famous "A Night at an Inn," which left the fall house party audience breathless. The performance was repeated in the Utica Public Library on January 27th, as part of the celebration of National Dramatic Week, in which the Century Club and the Players' Club also participated. Needless to say, our boys made the best showing of them all.

On March 17th, three one-act plays were given at the New Century Auditorium in Utica under the auspices of the Wells College Club: "The Crow's Nest," one of the Harvard 47 Workshop plays, by W. F. Manley, and "The End of the Rope" and "Trapped," both by Lloyd F. Thanhouser. The setting of "The Crow's Nest" required an actual ship's crow's nest, which was built by the Charlatans themselves.

After Easter it is expected that work will begin on a long play. Alexander Woollcott, '09, dramatic critic of the New York *World*, has obtained permission for the Charlatans to put on "Is Zat So," the comedy by James Gleason and Robert Armstrong, which will soon give its 500th performance in New York, and which opened recently in London. Everyone hopes that last year's pleasant trip to Wells College will be repeated this year with "Is Zat So."

Any undergraduate, whether he has ever appeared in a Charlatans play before or not, is allowed to compete for parts in these plays. The casting is done by the coach and other members of the Faculty. Positions on the business staff and stage corps are awarded on a purely competitive basis. If the executive thinks a man has done sufficient work, he is allowed to wear the key of the organization if he will promise to give it right back.

Credit for the perfectly amazing success of the Charlatans is due largely to the skilled and untiring efforts of Professor Paul Adee Fancher, Coach.

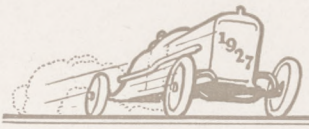

The College Choir

Professor Paul Adee Fancher . . . . . *Conductor*
Charles Douglas Chretien, '26 . . . . . *Organist*
Wallace Bradley Johnson, '15 . . . . . *Manager*

First Tenor

Warren B. Andrews, '27
Earl C. Whitbeck, '27
Edward H. Bower, '28
Robert N. Brockway, '28
Edwin P. Clark, '28
Seward M. Donaldson, '28
Vito S. Lee, '28
Robert L. Reed, '28
Kenneth W. Watters, '28
Harlan F. Calkins, '29
Pano S. Chacona, '29
Harry P. Weston, '29

Second Tenor

William H. Freeman, Jr., '26
Alan Lonsdale, '26
Frank C. Nichols, ' 26
Frank H. Robson, Jr., '26
Hamilton H. Bookhout, '27
Albert W. Dold, '27
Gilbert E. Ferris, '27
James C. Gillespie, '27
Porter K. Bennett, '28
Charles P. Graves, '28
Henry L. Heyl, '28
Stuart E. Miller, '28
Jeremiah P. Edwards, '29
Rodney Gibson, Jr., '29
A. Willis Thompson, '29

First Bass

Joseph L. Katz, '26
Burton C. Belden, '27
Frederick H. Forshay, '27
Addison H. Hallock, '27
Philip C. Sayres, '27
Cortland G. Smith, '27
Max M. Wylie, '28
Robert L. Browne, '29
George T. Foster, '29
Robert D. Gage, '29
Jasper N. Hand, '29
David E. Hunn, '29

Second Bass

Frederick J. DeLaFleur, '26
George S. Eaton, ' 26
Arthur W. Browne, '27
Coburn P. Goodwin, '27
Arthur L. Groff, '27
C. Edwin Olmsted, '27
John H. Patrick, '27
Arthur Wiggins, Jr., '27
J. VanWagenen Estelow, '28
James L. Jewell, '28
Frederick B. Kessler, '28
Robert C. MacPhail, '28
Frederick D. Eddy, '29
Robert L. Montgomery, '29
Willard E. Owens, '29

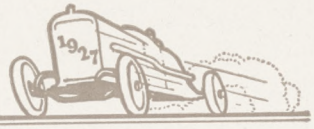

The Choir

The Hamilton College Choir, or, Art 5-6, is completing its fifth year under the successful leadership of Professor Paul A. Fancher. During this time it has progressed from a small group of men acting as an accessory to the chapel service to a large and successful male chorus of considerable reputation. This reputation has been won by appearances in two states, and by radio broadcasting into several others.

The character of music which the choir sings must conform to one canon of excellence: it must be the best. Having satisfied this requirement, it may represent any school, any nation, and any composer, so long as it is definitely Christian in its words. Consequently, an audience listening to the Hamilton Choir hears Italian liturgical music, German chorales, Russian anthems, French carols, and negro spirituals. The composers range in time from the fifteenth century to the present day.

The value of the choir in spreading the reputation and adding to the fame of Hamilton is apparent. Everywhere the choir goes it reflects credit upon the college, more than any other organization that appears off the hill. Its concerts this year, in Hartford, Connecticut on March sixth, in Bridgeport the day after, and in New York City on the eighth, were sung to large but appreciative audiences. The Plymouth Theatre concert in New York City was attended by a large gathering of the great and near-great in Gotham's dramatic and musical circles, as well as a loyal body of alumni and friends.

More to be remembered by the members of the choir themselves than the favorable reports of the critics, are many things which only the men can appreciate. They will recall the terrifying experience it was to try out for the choir, to huskily warble "Holy, holy, holy," before forty other men. They will look back on the fun they had at rehearsals, the excitement of going away on trips, the difficulties of dressing on a day-coach, the "Blue Laws" of Connecticut, the electric atmosphere of crowded houses, the upper berths on the train home.

Further than this, the men will leave college with deathless music ingrained in their hearts, and always will this stick with them, the best and most lasting value of the Hamilton College Choir.

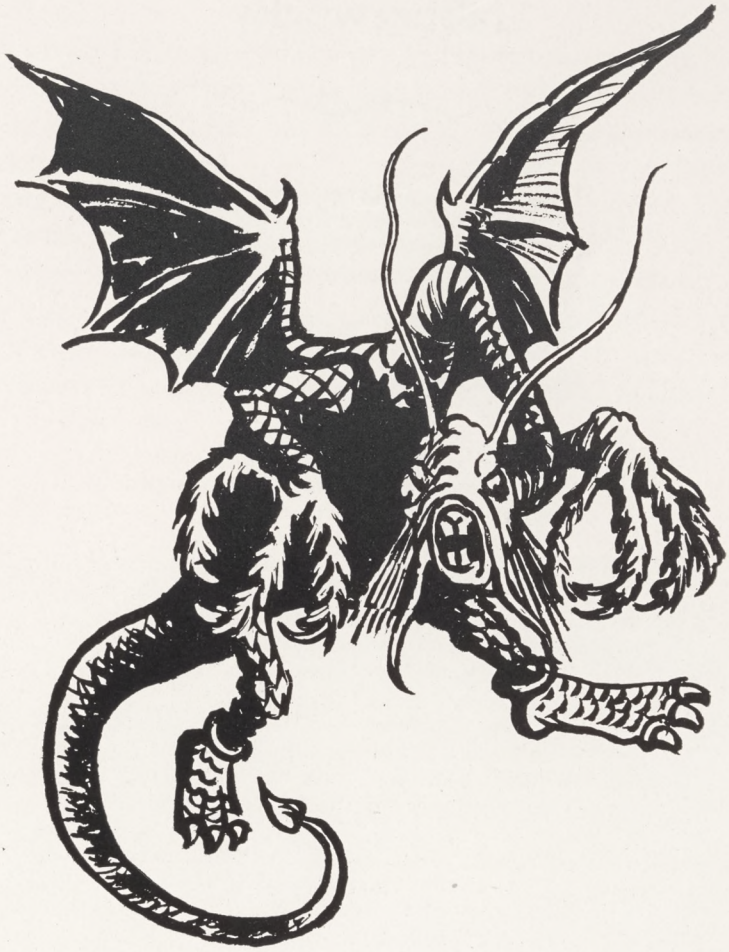

JABBERWOCKY

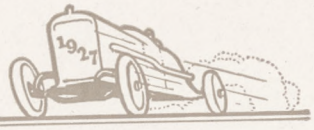

Jabberwocky

'Twas deckish, and the marshy vowels
  Did roll and wobble from the mouth;
All prolix were the lewis-howls,
  And the calface uncouth.

"Beware the willardmarsh, my son,
  The jaws that snap, the teeth that grin.
Beware the lewisbird, and shun
  The fatuous chiselchin."

He took his brownish sword in hand:
  Long time the dalesome foe he sought.
So rested he by root of tree
  And stood awhile in thought.

And as in supish thought he stood,
  The willardmarsh, of spokish fame
Came saundering through the baldy wood
  And carrolled as it came.

One two! One two! And through and through
  The ruddy blade went snicker-snack.
He left it dead, and with its head
  He went forensing back.

"And hast thou slain the willardmarsh?
  Come to my arms, my bullish boy!
Oh gigic day! Callew! Callay!"
  He gaffneyed in his joy.

'Twas deckish, and the marshy vowels
  Did roll and wobble from the mouth;
All prolix were the lewis-howls,
  And the calface uncouth.

Editorial Note

It has always been the policy of the Hamiltonian to include in the Junior Section scurfs that are as frank and uncomplimentary as possible. The 1927 Board has not altered this traditional custom; in fact, it has rather emphasized it by extending it through the Jabberwocky Section and other portions of the book. It is the earnest hope of the Board that there will be no enmities incurred, no libel suits launched, and no subscription payments refused. If the irate reader will but pause for a moment he will realize that he has achieved the really important honor—in spite of all that may be said of him, he has the distinctive privilege of being listed as a Member of the Class of 1927!

Beauty Contest Awards

The results of the 1927 Beauty Contest are herewith published for the first time in any language, including the Scandinavian. In awarding the title of "Miss Hamilton, 1927" to Eben. C. Brink, the committee feels that it has placed the honor where it is most deserved. This decision will doubtless bring joy to the hearts of the many loyal supporters of "Eben," and perhaps to not a few pairs of suspenders as well. To eliminate any suspicion of favoritism, the exact method of determining the winning candidate is carefully explained, together with notes and a vocabulary ($2 net).

The first item to come under the consideration of the committee was the personal beauty of the applicant. Under this head were included such odds and ends as face, figure, feet, extra neckties, capacity for liquor, and cigarette money. In the case of the winner, it was found that what he lacked in one line was more than made up for in the other branches. For example, although his score for the first item was practically nothing, by averaging the rest together and dividing by the square root of two, our hero was found still to have twice as many points as any of the other little girls and boys.

The second determining factor was the mind of the individual. Not the size of the mind, remember, but just the quality of what was in it. The winner's mind was found to be absolutely free from anything that might be termed objectionable; it was, in fact, free from anything at all, so he was awarded the full two hundred votes right away.

The third and last test was to have been an intelligence test. The results of these tests are, however, sometimes a little doubtful. And even if they weren't, it was foolish to spend any more time on the thing, because it turned out that there weren't any more entries anyway.

So we take this opportunity to extend our heartiest congratulations to Eben, or "Eben," as he is sometimes affectionately called, and to wish him the best of luck in his role as captain of the daisy chain.

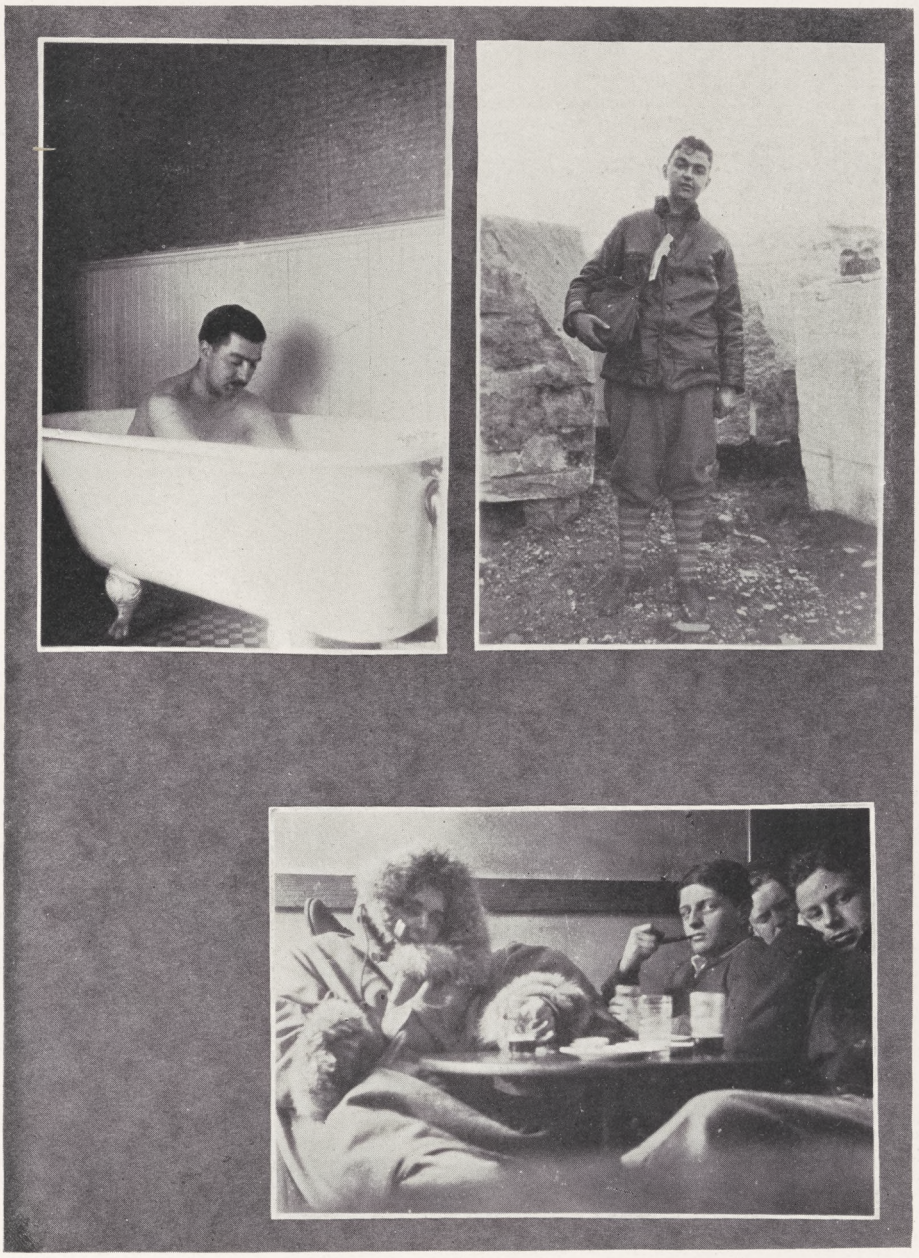

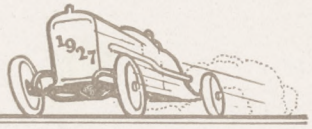

THE BEST IS NONE TOO GOOD —Our Motto

CLINTON LIFE

GET IN THERE AND FIGHT FOR DEAR OLD HAMILTON

With which is combined HIGH LIFE, UTICA SOCIETY, etc.

YES TUESDAY MORNING NO.

STUDENTS VOTE TO ALLOW SMOKING IN DORMITORIES

Another Tradition Shattered

College Hill, April 1, 1926 (Special to LIFE). In a great big old get-together on the college green, the carefree students of Hamilton College voted today to permit those undergraduates who so desire to indulge in an occasional cigarette, providing they do so in the privacy of their rooms. The decision came as a shock to the faculty and members of the senior class, who have for years been active in the prevention of this vice. As Professor Calvin Leslie Lewis, Upson Professor of Rhetoric and Oratory in the institution, said this morning, "Of course we will support this action on the part of the student body to the best of our ability, as we always have done and always hope to do.. The Public Smoking department will continue as usual, I believe."

Tobacco was first introduced into France by a Frenchman named Jean Nicot. It is believed that this is the source of the word "nicotine"

DR. OUCH PUBLISHES BRAND NEW BOOK

Alleged Educator Appears in New Role

Last Thursday morning Dr. Ouch was just leaving his class in German 7-11, when what should he do, without any warning other than a muttered imprecation which we cannot, alas! print here, but publish a brand new Book. Dr. Ouch has long associated with the German Department of Hamilton College, and the new book is quite obviously the work of an experienced German scholar, probably Dr. Ouch himself.

"I cannot give too much credit (Groans)," Dr. Ouch said in class the following Saturday, which could scarcely be avoided because it came right on the heels of Friday, "where Honor is due (Cheers) for the wonderful work that Mr. Drink (Groans) has done in connection with this wonderful work."

This book, as we should have said before but damn these reporters, is in one volume as well as great demand, and was bound in four colors and Garden City, N. Y., with End Papers by Hickok out of College. It is entitled, "Was Faust Insane, and Why Not," and is concerned mainly with the use of the umlaut in Old German love poetry.

CALENDAR FOR THE WEAK
(Paste This in Your Hat)

Tuesday
Chapel.
Debate Conference.
Goat.

Wednesday
Chapel.
Speak in Chapel.
Date in Utica.

Thursday
Chapel.
Junior Discussion Due.
Supper at Mulligan's.

Friday
Chapel.
Public Speaking Drill.
Write Home For Money.
Date in New Hartford.

Saturday
Chapel.
Debate.
Y. M. C. A. Movies at Commons.
Date in Clinton.

Sunday
Chapel.
Write Declamation.
Do Studying For the Week.

Monday
The Same.
Damn Thing.
Over Again.

DR. BONEMAN CRACKS BRAND NEW JOKE

Wins Verbal Tilt With Daring Student

Several of the students in Dr. Boneman's class in History 9-30 almost laughed right out loud the other day when their instructor deviated from his accustomed course (although not, alas! from the classroom) and produced what may have been an entirely original "bonmot", if the library's files of "Punch," "La Vie Parisienne", and the "Royal Gaboon" are complete. The professor was in the midst of a highly entertaining dissertation on "The Part of the Suspender Button in History, and Why it Has No Place in This Course," when some daring soul, whose name we prefer not to disclose here, but which will be sent to the reader on receipt of a stamped, addressed envelope, came out with the "blow that killed father" (colloq.), as well as the unfortunate student's chances of passing the course.

"Who was that examination I seen you with last January?" queried the audacious scholar, little dreaming that his instructor's carefully prepared card index covered just that very question. For that was where the professor came right back with one of the swiftest ones ever heard since Bill Slauson took his motorcycle off the campus.

"That wasn't no examination," responded Dr. Boneman in that genial way that has made him loved by all who know him, as well as by not a few who don't, "that was History 9." And even Dr. Boneman had to laugh a little at that one. But nobody seemed to appreciate the remark so much as Bebee, who would have felt grieved if he had not received High Honor the preceding term, and did, as he had not.

CARPE DIEM TRIES VERY HARD TO BE FUNNY

Weekly Column of Humor

Hello, everybody! This is Carpe Diem speaking. It seems there were two Irishmen, Pat and Mike.....no, we printed that one last week. Well, we have to write something to fill up this space, because the thousands of subscribers might kick if **every** column on this page were filled with advertising. We suppose that we might fill up the space with exchanges, or perhaps a better idea would be to write something original and blame it on an unknown contributor; Jay Kay, for instance. Or we might even publish some interesting statistics about the high price of snow in Florida, or the scarcity of fur coats at Hamilton. A few figures about the average rainfall per annum in Scandinavia might interest the better class of reader, but our aim is to please the masses, and we have to bring our stuff down to their level, much as we hate to do it. Speaking of bringing stuff down, the other day when we were returning from a week end in Montreal a suspicious looking man came up to us and said.....well, never mind, we've come to the end of the column and haven't even had to **think!**

HAMILTON HOCKEY HEROES HAVE HIGH HOPES AGAINST HARVARD

Lack of Ice Hampers Development of Pucksters

BUFF AND BLUE OFFENSIVE

Winners Saturday Will Have Supper at Mulligan's

Although there has been no ice in the hockey building for three weeks, due to the fact that the pipes are frozen and it is impossible to get water with which to flood the rink, Coach Prettyman has been keeping his versatile aggregation in top shape by giving them a daily light workout consisting of eighty-seven laps around the hockey building and a cold shower. It has been found necessary to dispense with the shower, as the pipes are frozen and there is no means of getting water with which to shower.

It will be remembered that last year the Buff and Blue were on the offensive most of the time. Not that they were **too** offensive, but they were just mean enough to keep the Harvard boys from going out and celebrating a big victory.

Although little is known of the intruders, it is rumored that they have a good team. Harvard University is situated at Cambridge, Mass., and has an attendance of several hundred.

DR. ROCKS CRACKS BRAND NEW HAMMER

Teacher Tests Tool As Thousands Cheer

(Special from the Hall of Geology)

Last Wednesday afternoon just before I went to bed, Dr. Rocks smashed his splendid new geology sledge all to pieces before discovering that a supposed dinosaur egg was an ordinary Commons meat ball.

Advertisements

THIS WEEK AT THE "SCOLLAR'S OPERA HOUSE"

The Four Famous Franks

ROBSON, R-ST-NE, WILCOX & MERZ

in

A brand new novelty entitled

"VARIETY is the Spice of Life"

HER BREATH CAME IN SHORT PANTS, AS DID SHE

Sorority Section

You know, I really was going to include a lot of perfectly priceless pictures in this department, and so I collected simply hordes and hordes of the darlingest photographs. Some of them, like the adorable little nymph above, would have fairly taken your breath away, and Thank God For That, I can hear my roommate say after reading the Listerine advertisements. My roommate is eighteen and a perfect dear when she is sober.

My dear, I think it's perfectly ghastly, but I may as well confess that the rest of the illustrations to the sorority section have been entirely cut out by the faculty. I don't want to appear too awfully indignant, because this isn't my senior year and the family would simply raise hell if I flunked out, but I *do* think it was rather selfish of the faculty to want all the pictures for their *own* scrap books, especially when it deprives the students of so much innocent amusement. If it hadn't been for the brevity and simplicity of its subject, as well as for my hiding it in my left stocking while Mr. Burton looked through my desk, even the beautiful time exposure above would have gone the way of all defenseless things.

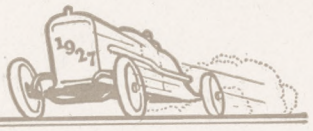

SPECIAL LECTURE

CHARLES CHAPLIN

THE FAMOUS CINEMA COMEDIAN

In Person, Will Deliver His Lecture

"MOVING PICTURES AS A CAREER"

In the Hamilton College Chapel

FRI., OCT. 9

AT 8:15 P. M.

The College regrets that previous notice has not been given, but Mr. Chaplin has been compelled to advance the date of his lecture (which was originally set for Nov. 13) on account of a hurried departure for Europe.

The lecture has been arranged thru the courtesy of Prof. Fancher.

THERE WILL BE NO CHARGE OF ADMISSION

From the Utica Observer-Dispatch, Friday, October 9, 1925:

Chaplin, Noted Funster, Cast in Lecturer's Role In College Chapel Tonight

Screen Comedian to Visit Hamilton at Clinton for Discussion of Movies as Career—Utica to Catch Glimpse of Star.

Clinton, Oct. 9—Charlie Chaplin will lecture at Hamilton College tonight.

Don't rub your eyes and try to appear calm. It is true. The man who has rubbed the funnybone of world citizens from the foggy retreats of London to the tropical splendor of Tahiti, will be in town tonight for a lecture at the college chapel at 8:15 o'clock.

"Moving Pictures as a Career."

Not an unnatural subject for one who has achieved fame in the silent drama, but one that is calculated to encourage or discourage screen aspirants.

Utica will catch but a fleeting glimpse of the comedian for he will arrive at Union Station at 7:30 o'clock and will be hurriedly bundled into an automobile bound for this village.

Chaplin was scheduled to speak at Hamilton in December. In announcing the change of date at chapel this morning, Dr. F. C. Ferry, president of the College, gave no reason.

America's funmaker comes to the college through the efforts of Prof. P. A. Fancher, who became acquainted with him at the time of the Hamilton College choir recital in the Booth Theater in New York. At that time, Alexander Woollcott, Hamilton, '09, invited most of the literary, stage and screen celebrities to hear the concert. The audience included besides Mr. Chaplin, Ring Lardner, Percy Hammond and Heywood Broun. A promise given Prof. Fancher by the comedian at that time is now to be redeemed.

The lecture tonight is free.

In Lecturer's Role

CHARLIE CHAPLIN

N.B. To the great disappointment of the thousands of movie fans who had been waiting patiently in the Chapel ever since Friday noon, the next issue of "Hamilton Life" announced that Mr. Chaplin would be unable to appear for the lecture.

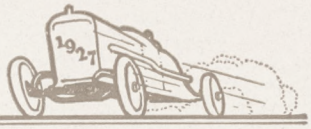

Faculty Blues

Words and Music by

Philip H. Dowdell and L. Danforth Bates, '24

Introduction

Listen, folks, and we'll tell you the news:
We have got a new kind of blues.
They haunt us night and day,
They drive all joys away.
We've got those doggone Faculty Blues.

1 Now there's chapel in the morning where we sing and pray,
And then a bunch of classes to keep us here all day.
Some are funny, some are dumb.
Others make you sleepy, but they all are bum.

Refrain

That is why we're pining away
With those doggone Faculty Blues.

2 Now there's Prexy with statistics, and Molly by his side,
And Bugsy chasing pussycats all over the countryside.
Some profs are fat and some are lean,
Some are you know what I mean.

Refrain

3 Some of them give lectures, and make you write them down,
Full of witty sayings which yearly make the round,
Just because some old Greek sot
Shot the bull and shot it hot.

Refrain

4 Some of them have cellars, filled with liquors rare,
But when we go to see them, the cupboard sure is bare.
Some have Scotch, and some have rye,
But all we get you could put in your eye.

Refrain

5 Now there's Bob Rudd with his Spenser, and Supe with Spanish prose;
And Cal with his department, talking through his nose.
Bill Squires' Logic, Baldy's Poli-Sci;
Brownie with his figures, manipulating pi.

Refrain

6 There's Fancher with his English, and blase attitude;
And with his funny brown mustache he sure looks like the dude.
And now there is a Mrs. Smut, a pretty little thing:
We hope she hits him over the head whenever he starts to sing.

Refrain

7 There's Rocksy with his Bad Lands, and diatomaceous ooze,
And porphyritic hematites of which we have to choose.
He takes us on such lovely trips, every spring and fall,
But when he goes to call the roll, we're never there at all.

Refrain

8 There's Wisewell with his French class, he looks so stern and grim.
Just ask the sophomores in his class what they think of him.
He's traveled quite a little bit, he tells us all the time;
He's such a little fellow for such a heavy line.

Refrain

9 They criticise our parties and all our swell affairs,
They say we play a bit too rough, and lay the facts quite bare.
The dancing is immoral, the lights are much too low,
And half the party's missing. I wonder where they go?

Refrain

LEADER PRESTON

MANAGER FRADENBURGH

The Buff and Blue Orchestra

Keith B. Preston, '27 . . . . . *Leader*
Adelbert E. Fradenburgh, '27 . . . . . *Manager*

This organization, consisting of members of the Musical Clubs who are inclined to be more or less mercenary, forms the nucleus of the Instrumental Club. Its claims to distinction are few but substantial: Successful appearances in other colleges; numbering the famous Alexander C. Soper III among its former members; excluding Prex Robson from its personnel; being the object of crushing remarks in Carpe Diem (oh, for heaven's sake); and an attractive contract for summer work—this briefly sums up the season's activities. It is due to the Buff and Blue that the Lambda Chi Alphas have the distinction of being the only crowd on the hill to have had two (2) orchestras on the hill for a party. They didn't think it worth while to sign a contract. An investigation is being started to ascertain the reason for the enormous bills from Peate's for Instrumental Club music. Page Mr. Merwin.

(This was left out of the Activities Section because it was feared that the facetious tone of this article was not in keeping with the dignity which distinguishes that department—Ed.)

Report of the Jollojy Trip to Gouverneur, N. Y.

This was the most interesting and by far the most valuable trip that we have taken this year, and I expect to get High Honor in the course for saying so. I also might add that it was by all means the most expensive. We traveled about three hundred miles by automobile, and about four hundred and fifty on foot; motorcycles, bicycles and pushmobiles being forbidden by our professor.

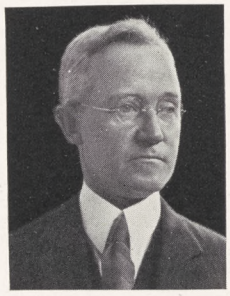

Our first stop was at Whetstone Gulf.

Here we found some very interesting things, and we were very anxious to learn all about them. We begged and begged our teacher to tell us, but he refused, shaking his head good-humoredly and saying, with a sly little wink, "No, boys, you're too young." But Ed Stanley knows all about those things, and we got him to tell us that night after the professor had gone to bed.

On the way back to the automobiles (for I neglected to say that we walked seventeen miles before even getting a glimpse of what we had come to see) our teacher shouted to us, "Come on, boys, and we'll all go in and get some hard cider."

We were at a loss what to say, so we called a hasty conference. The outcome of it was that "Shorty" Lyon was delegated to explain our attitude on the liquor question to the professor, and it was finally arranged so that there were no hard feelings. We found it very easy to pretend that we had been drinking too, and so an enjoyable ride was had by all to our next station.

The next station was situated between Gouverneur, and was greatly enjoyed by everyone. We found some very interesting books of mica, and spent the remainder of the morning reading them. The contents of some of those books was perfectly astounding; and the department is now starting action to secure their immediate suppression. The afternoon was spent in rest.

We then went to our rooms at the Hell's Gulch Hotel to change into our dinner suits, for it was time for that meal. We lingered over our coffee until a late hour, and then it was decided that we would hold an informal dance in honor of the waitresses. The main feature of the entertainment was to have been an exhibition "Charleston" by our professor, but he pleaded a headache so we excused him.

Most of the members of the class had breakfast served in bed at ten-thirty the next morning. At eleven, our teacher called us together and asked whether we would be ready to start for the marble quarries after lunch. Jack Snyder said that he already had a date to take one of the waitresses to the movies, so the idea of Jollojy was, of course, abandoned. Some of the boys spent the afternoon in writing letters, while others sought different forms of amusement. One or two even went with the instructor, who had his heart set on seeing the marble quarry and was determined to go if he had to do it alone.

A short conference was held after dinner, and we decided that it would be nice to stay away from college another day. So we determined to push on to Edwards and visit the Zinc mine.

One of the boys narrowly escaped getting into trouble when our professor asked him to use the word "zinc" in a sentence. Fortunately for all concerned, no one heard the reply he made.

For once during the trip we had the laugh, as colloquial expression hath it, on our professor. One of the students approached him with a handful of black, powdery-looking material, and asked, "What is this, Dr. Rocks?" winking slyly at the class as he said it.

"Why, that is zinc," replied the professor, pleased at the interest the youth was taking in the subject.

"You're crazy as anything," retorted the lad, "it's just plain dirt."

At which the whole class burst into loud and hearty laughter, for the joke was truly on the professor(He got the job).

Just to show the professor that the whole thing was done in a spirit of jest, we assured him of our good feeling by singing "For He's a Jollojy Good Fellow." After this, he made a short speech, thanking us for the interest we had taken in the trip, and sent us all home. In a vote taken by secret ballot the next morning in chapel, the trip was unanimously voted a great success, and we hope we may have another one real soon. (I have neither given nor received much aid in compiling this report.)

Forging Ahead in Business

The gentleman in the above photo is Alonzo J. Whiteman, Tau '81, known wherever gold bricks are sold as Jim the Penman. In fact, to quote the Hamilton College Necrology, "His checkered career for the past thirty years was fully explained by the public press." The Editors were more than a little discouraged by this revelation; for there seemed little use in exposing a subject already so well-known. But we soon remembered that Nobody in Hamilton College ever reads the papers anyway, so we wrote Herbert Asbury for permission to reprint his splendid article in *The American Mercury* for September 1925, and we would have done it too, if it had not been so long.

After seven weeks of determined delving in the College Library, we unearthed the following in the Complete Alumni Register:

1881 Whiteman, Alonzo Jay, A.M., ΔKE, *l*, State Senate, Dansville, Geneseo.

Although we all worked like anything we were unable to discover in any of the college literature any reference to the profession which Whiteman so elevated and honored by his long and successful career in Auburn, Boston, Brooklyn, Buffalo, Canada, Chicago, Dansville, Duluth, Dunkirk, Mexico, McKeesport, Pawtucket, San Francisco, and sometimes w and y. The omission may be an oversight, but it is certainly an injustice to the name of one who should be one of Hamilton's most cherished alumni.

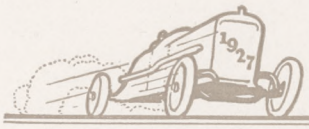

We hold no brief for Mr. Whiteman; not because it would take too long to prepare one, but because it would, in the light of all his outstanding qualities, be quite unnecessary. We have only to quote Mr. Asbury's article to show that "during the time that he was known as Jim the Penman and King of the Forgers, with Pinkertons and policemen laying traps for him from New York to San Francisco, he was the directing brain of a gang of forgers and confidence men whose operations have never been excelled in the United States and probably not in the world." Whiteman was the best in his line; and let him who is without sin cast the first stone, probably at the Editor.

Although left practically penniless at the age of twenty-seven with only $1,450,000 and a membership in the Kiwanis Club, Whiteman was unable to gain control of more than two banks. During the next few years Whiteman had several narrow escapes, one from Congress. He also failed to be elected mayor of Duluth. He did become a member of the Minnesota legislature, and was even a delegate to the Democratic convention which gave Cleveland the nomination in 1892. It is perhaps this that Whiteman's enemies have found hardest to forgive; but he more than atoned for these youthful mistakes later on; in fact he may fairly be said to have rendered them insignificant.

As a high financier Jim the Penman displayed an intellect of which any college might well boast, but of which only two are able to, as never attended anything but Hamilton, Columbia, and the races; not even a movie. Had he attained the same proficiency as a gambler, his success would undoubtedly have been permanent, and he would have died respected and admired by all the faculty and trustees; but he was unable to tell one horse from another, although he often did.

Whiteman was so clever in everything but horse sense that he ought to have made Phi Beta Kappa, and his failure to do so is probably another of the charges against him. He once had to suffer the humiliation of being arrested for swindling the Columbia Bank of New York out of $580, but he had little difficulty in showing that his double had committed the crime. He brought down a number of witnesses, as well as several clergymen, from his home town of Dansville to help him prove an alibi. "And not only did the jury acquit him, but some time later he forced the bank to pay him $1500 to settle a suit for false arrest."

In only one respect does Jim the Penman's career resemble that of the traditional forger. He died in the Livingston County poor-house, on land once owned by his father.

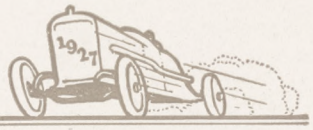

Appendix

A number of former Hamiltonian readers have expressed great dissatisfaction with the fact that no Appendix has ever been included in the book. Certain members of the 1927 Hamiltonian Board felt rather doubtful as to the advisability of so bold a departure, but as that eminent American critic, Mr. William Nye, has so ably pointed out in his *History of the United States*, no book may be considered a really scholarly work unless it contains an Appendix at least twice as long as the text. Influenced by this opinion, and guided by the example of the Hamilton College Public Speaking Department, which so well illustrates the value of prolixity, especially for the edification of undergraduates, the Editors prepared an extensive addendum, embracing not only the entire student body but house party guests as well.

Plans for this addition had been completed and the copy sent to the printer at least ten months in advance of publication, even at the expense of omitting some of the many advertisements which had been received. The reader cannot imagine our discomfiture when we learned that the Appendix had at the last minute been removed by Dr. Bryden, P.T.

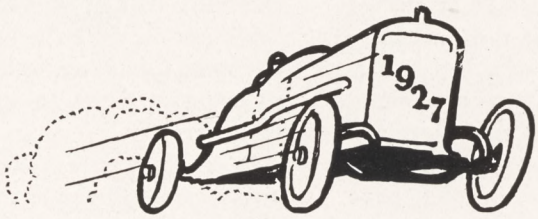

ADVERTISEMENTS

Advertisers

The following Advertisers have helped materially to make the 1927 *Hamiltonian* a success. They have shown their interest in our College. Show your appreciation by making use of the services they offer.

Allen, Estate of H. J.
Allen Schmidt & Co.
American Toilet Paper Co., Inc.
Associated Laundries
Brooks Brothers
Brown's Electric
Clinton Electric Co.
College Shoppe
College Store
Coughlin Supply Co., Inc.
Courier Press, Inc.
Delahunt, J. W.
Flemma Brothers
Ford's Market
Fraser, Robert
Frey, Carl K.
Hammersmith-Kortmeyer Co.
Hayes National Bank
Hogan's
Hotel Utica
Keith, W. V. & Sons
Lockwood's
Maher Brothers
N. Y. State Railways
Obenaus Studios
Spalding, A. G. & Bros.
Tudor Lunch Shops
Waldorf System, Inc.
Warren, W. J.
White Studio
Wilcox, W. B. & Co.
Worden, Earl B. & Co.

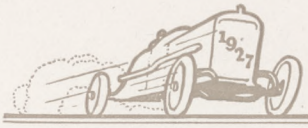

In These Ways We Serve You

First by offering you only good clothes. Second by having them here in great variety for you to choose from. Third by giving competent help and suggestions in making your selections. Here you'll find everything smart and exclusive in men's wear.

Allen Schmidt & Co.

156 Genesee Street

On the Busy Corner UTICA, N. Y.

COAL, COKE
[All Sizes]
and WOOD

W. V. Keith & Sons

Telephone 18
College Street
CLINTON, N. Y.

Earl B. Worden & Co.

249 Genesee Street
Utica, N. Y.

Pianos
Victrolas
Records

Steinway Representatives

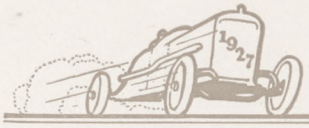

ESTABLISHED 1818

Brooks Brothers,

CLOTHING,

Gentlemen's Furnishing Goods,

MADISON AVENUE COR. FORTY-FOURTH STREET
NEW YORK

Clothes for School and
College a Specialty

Send for BROOKS' *Miscellany*

BOSTON
LITTLE BUILDING
TREMONT COR. BOYLSTON

PALM BEACH
PLAZA BUILDING
COUNTY ROAD

NEWPORT
AUDRAIN BUILDING
220 BELLEVUE AVENUE

New York State Railways

Utica-Syracuse Lines

We offer the public the maximum of safety and comfort between Utica and Syracuse, Clinton and Utica, also Rome and Little Falls on the

UTICA LINES

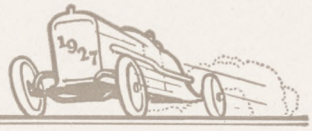

ESTABLISHED 1888

White Studio

PHOTOGRAPHERS

EQUIPPED WITH MANY YEARS EXPERIENCE FOR MAKING PHOTOGRAPHS OF ALL SORTS DESIRABLE FOR ILLUSTRATING COLLEGE ANNUALS. BEST OBTAINABLE ARTISTS, WORKMANSHIP, AND THE CAPACITY FOR PROMPT AND UNEQUALLED SERVICE

220 WEST 42nd STREET,
NEW YORK.

ROBERT FRASER, Incorporated

UTICA'S DEPARTMENT STORE

Men of Hamilton—We Can Serve YOU

Here are a few of the many departments which can be of particular service to college men. The department managers will gladly give their personal attention to your needs.

Linens---Mr. Schuderer
Bedding---Mr. Schuderer
Dinnerware---Mr. Spreng
Cooking Utensils---Mr. Spreng
Luggage---Mr. Spreng

Men's Furnishings---Mr. McDermott
Stationery---Mr. McDermott
Draperies---Mr. Germann
Furniture---Mr. Coyle
Rugs---Mr. Klube

For Store-Wide Service See

ROBERT D. FRASER *Hamilton 1908*

FORD'S MARKET

PHONE 19

Buys in Large Quantities
Takes All Discounts, Pays no Rent.

Prices the Lowest, Quality the Highest, Best Equipment, Prompt Service.

FORD BLOCK
West Park Row Clinton, N. Y.

Electrical
Supplies and Appliances

BROWN'S ELECTRIC

H. P. Brown, Proprietor

CLINTON, N. Y.

6 Williams St. Phone 53-R

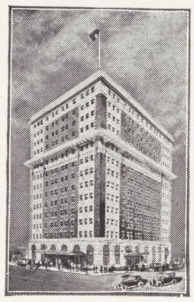

HOTEL UTICA

Utica's Finest Hotel

350 Rooms—350 Baths

Headquarters Hamilton College Men

Hotel Utica's Beautiful Ballroom and Italian room for Fraternity Dances and Banquets.

WM. MADLUNG, Manager

A Complete Stock of Merchandise to fill all
Your Requirements is

Always on Hand at

The College Store

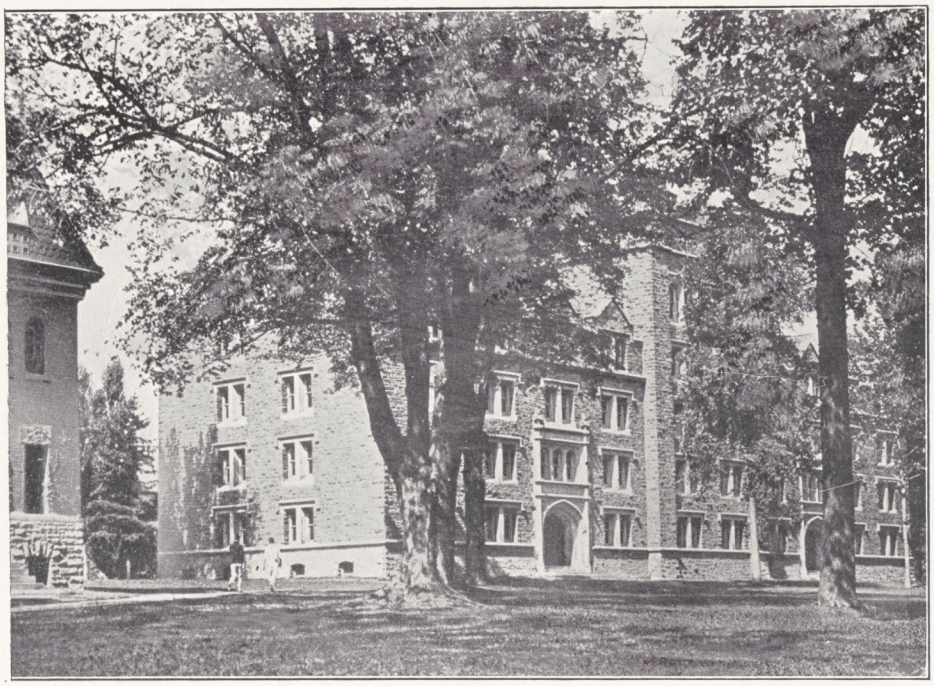

SOUTH COLLEGE

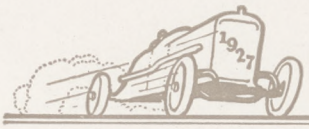

TRUE QUALITY HARDWARE

Pocketknives, Razors, Shears, Scissors.
Everything in Paints and Varnishes,
Window Glass, Brushes, Etc.

Plumbing and Heating

Estate of H. J. Allen

Drugs Groceries

J. W. DELAHUNT
PHARMACIST

Clinton, N. Y.

Paint Oils

Get Your

Tobacco Cigars Cigarettes
Ice Cream Candies
Magazines

AT

HOGAN'S

Phone 12-R Clinton, N. Y.

CARL K. FREY

PHOTOGRAPHIST

Frames Kodaks Mouldings

247 Genesee Street UTICA, N. Y.

The Coughlin Supply Co., *Inc.*

Athletic Outfitters

We specialize in equipment for Baseball,

Golf and Tennis

TENNIS RACKETS RESTRUNG

GOLF STICKS REPAIRED

231 Genesee Street UTICA, N. Y.

CARNEGIE HALL

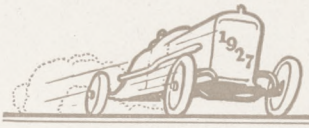

Two Important Places in Utica

Richmond Hotel

Exclusively For Men
PHONE 7087

Choicely decorated and furnished. Simmons beds exclusively; large, airy, outside rooms; running water; showers on each floor; modern lounge room. The ideal place to stop. One trial and you will name it your favorite hotel.

Rates—$1.25, $1.50, $2.00

AND

Waldorf Lunch

With Self Service and Table Service

Here you find Quality, Cleanliness, and Service. A wide variety of delicious food served at popular prices. Appetizingly prepared salads and sandwiches. Everything carefully chosen and as skillfully prepared as the most discriminating could desire.

—Utica's Finest Eating Place

WALDORF SYSTEM INCORPORATED, OWNERS

"At Utica's Busy Corner"

Two minutes walk from all Theaters

Every street car passes within fifty feet of Entrance

Regular Meals & Lunches

W. J. WARREN

"The Colonial Inn"

Sandwiches
Milk Shakes

Ice Cream
Candies

Social Stationery and Engraving
Correct Jewelry for Men

W. B. WILCOX CO.

246 Genesee St. Utica, N. Y.

Meet Morey and Mark in

"Utica's Newest and Smartest Men's Store"

The College Shoppe

CLOTHIERS
HABERDASHERS
HATTERS

Men's Apparel of Distinctive Individuality

212 Bleecker Street UTICA, N. Y.

Opposite Colonial Theatre

Square Deal
and
Square Feet

YOU are not so interested in the square feet we have as in the square deal you will get. Our customers receive a square deal in every respect; it naturally follows, therefore, that adequate square feet are available.

The fact that the 1927 Hamiltonian was produced by this shop is a sufficient indication of the quality we offer.

THE COURIER PRESS, INC.

CLINTON, NEW YORK

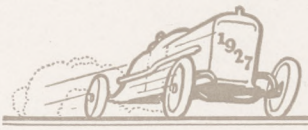

TYPE AND TALK

Is a poor medium to describe the new Maher clothes for Spring. If you've a mind that plows through obstacles; the will to work with energy and aggression; the desire to forge ahead in life—A Maher suit or topcoat will dress you for the part. We've lots of new young men's apparel to show you, so come in and let us play host.

Maher Brothers

The home of Maher and Kuppenheimer Good Clothes

Opposite Hotel Utica UTICA, N. Y.

The Obenaus Studios, Inc.

PHOTOGRAPHERS

Portrait and Commercial

Phone Utica 5684 when you need a photographer

Our Studio is Located at 241 Genesee Street, Utica, New York

Main Studio, Albany N. Y., Branches at Troy & Schenectady, N. Y.

Associated Laundries

Special Student Laundry Service

Leave Bundle at College Store, Agent

Laundry Collected Tuesday and Friday

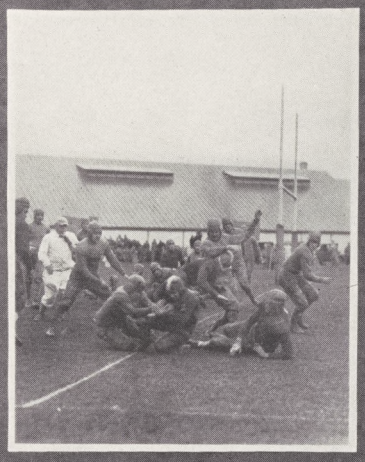

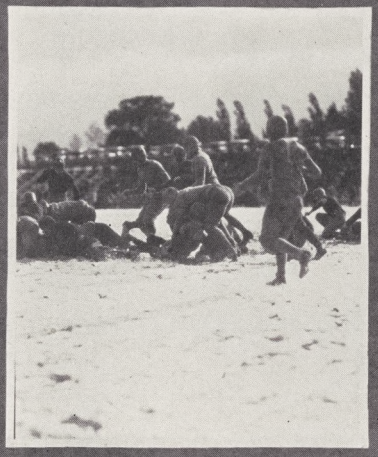

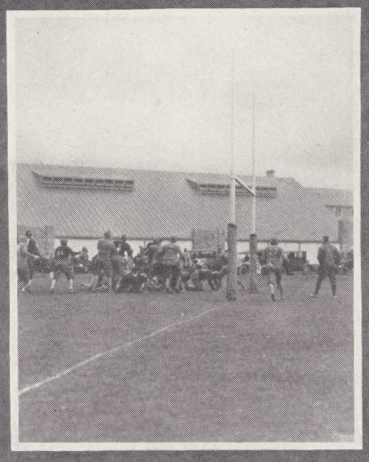

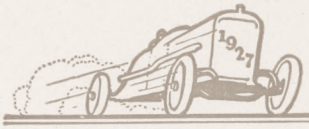

The American Toilet Paper Co., *Inc.*

Manufacturers of

TOILET TISSUES, PAPER TOWELS, PAPER NAPKINS
and TISSUES

16 Genesee Street Utica, N. Y.

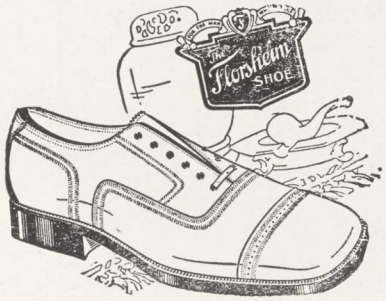

It doesn't take a college education to see that Florsheim brogues have style; and as for quality you have the Florsheim reputation for that.

Flemma Brothers

128 Genesee St. 683 Bleecker St.

Utica, N. Y.

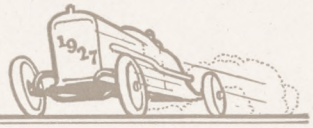

Because—

the management of this annual received the highest quality engravings and personalized service, they recommend to you

Hammersmith-Kortmeyer Co.

Engravers of High Grade Annuals

Milwaukee, Wisconsin

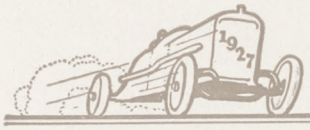

When in Utica—Get the Habit of Visiting

The Tudor Lunch Shops

On the Busy Corner

You will find among other things

A Pleasant Atmosphere of Welcome, Real Service,

and one of the largest and best equipped

FOUNTAIN - LUNCHEONETTES

in the City

PRICES ARE ALWAYS REASONABLE

We invite your most critical investigation

Hayes

National Bank

CLINTON, N. Y.

The Electric Shop
of Service

CLINTON ELECTRIC CO.

7 College Street

54-W Telephone 54-W

Lockwood's

Quality Ice Cream Always

Made in Utica, New York

Sold by The College Store and W. J. Warren, Clinton

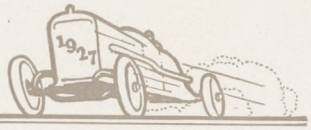

The Courier Press, Inc.
CLINTON, N. Y.